

Wetlog 11563 E. 10
Woods 3096.94

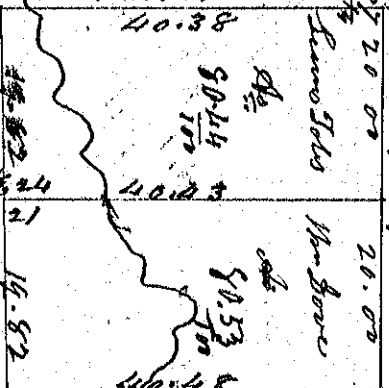

Old bearing line
feet

19.82
N 24 W 14.82

Back 800 19.82
Buck 800 19.82
feet 20 chains to creek

Old bearing from here -

Boards 5 or 24 W. 29 feet
Bo 11 524 W. 49 700

Plot of field notes of the subdivision of the Sec 9 of section
No 14 Township No 3 Range 10 by My survey Aug 9th 1835 by

Wm. W. Weaver

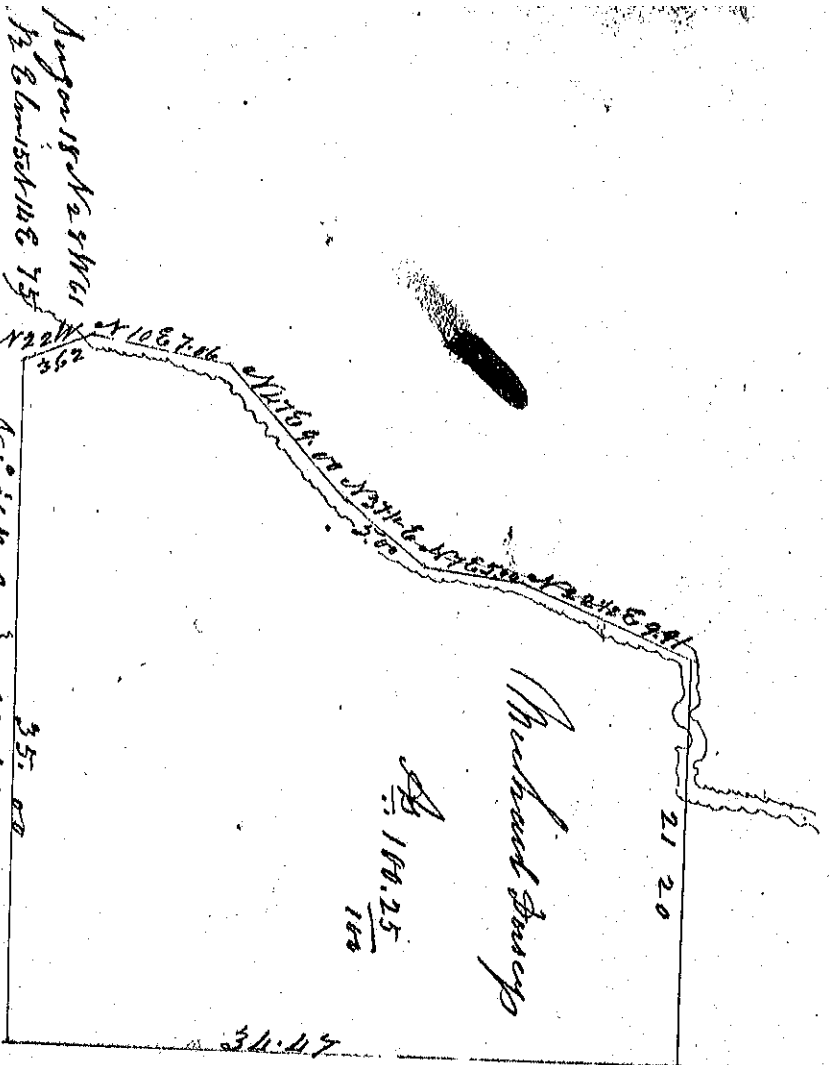

one or 13 bearing from each
Boards 10 569 W. 29 700

Aug 18th 1825 W. 61
Boards 15 118 E 75

N 1° 55 W 35.00
N 36 E 20

Dated 15th 5 to one inch

Boards 19 61 W. 25

Plot and field notes of a half of land belonging to
Mechanick Survey being part of the 1828 & 33 in the SW
quarter of Township No 2 Range No 10 by survey
July 11th 1835 by
Wm. W. Weaver