

32
63
20
20
11
22
40
20
10
25
13
27
45
6

23

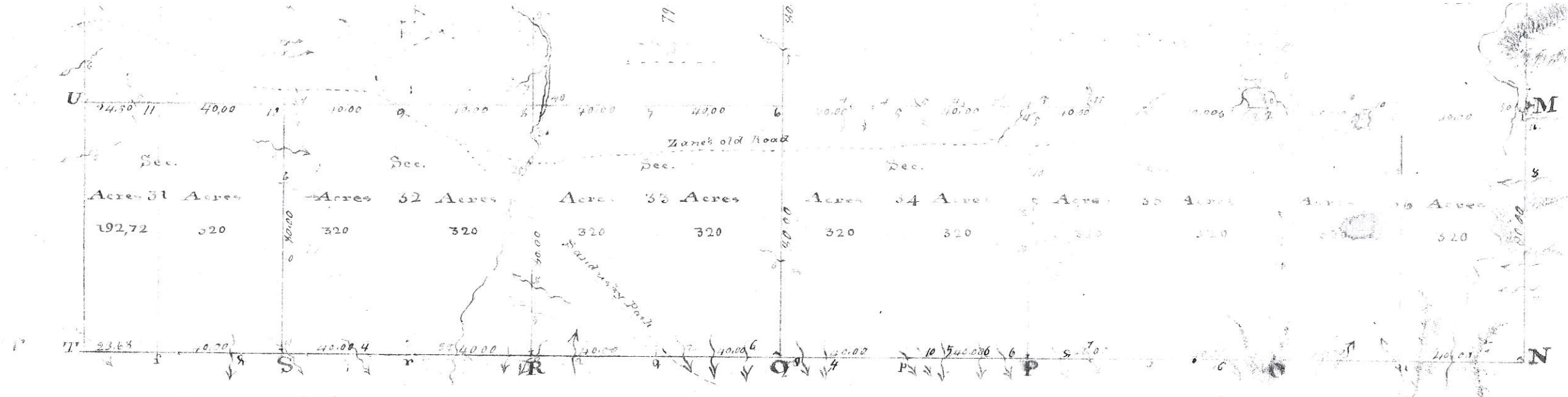

TOWNSHIP N. XVII RANGE N. XV. SCALE of Forty Chains to an Inch.

Quality of the land on the interior section lines surveyed by Levi Barber. Sep. 1800.

12
23
11
26
17
37
24
21

Between }
Sections }
35 & 36 Good hill land, tim. Oak, sugar tree, spice &c
25 " 36 Rich soil of land, tim. Oak, sugar tree &c
34 " 35 Good soil of land, tim. Oak, Hickory, sugar tree &c
26 " 35 Moderate ridges, tim. Oak, Hickory, Maple &c
33 " 34 Land of a rich soil, good for wheat, tim. Oak, Chestnut &c
27 " 34 Good wheat land, tim. Oak, & small brush
32 " 33 Good hill land, tim. Oak, Hickory &c
28 " 33 Fine wheat land, tim. Oak, Hickory &c
31 " 32 Gradual ridges, good wheat land, tim. Oak, Chestnut &c
24 " 32 Good bottom & hill land for wheat or grass, tim. Oak &c
30 " 31 Level land good for wheat, tim. Oak, Hickory &c
25 " 26 Some bottom & hill land, tim. Oak, Hickory &c
24 " 25 Uneven land good for wheat, tim. Oak &c
26 " 27 Moderate hills good wheat land, tim. Oak &c
23 " 26 Good bottom & hill land for wheat, tim. Oak, Hickory &c
27 " 28 Good soil of wheat land, tim. Oak, Hickory, Maple &c
22 " 27 Fine wheat land, tim. Oak, Hickory, Maple &c
28 " 29 Good bottom, land for grass, tim. Oak, Ash &c
21 " 28 Land rich good for grass, tim. Oak, Chestnut &c
29 " 30 Good wheat land, tim. Oak, Chestnut &c

Between }
Sections }
18 & 19 Good soil of hill land, tim. Oak, Beech &c
13 " 14 Some bottom & dry hill lands, tim. Oak, Hickory &c
12 " 13 Gentle hills good for wheat, tim. Oak, sugar tree &c
14 " 15 Gentle inequalities, tim. Oak, Hickory &c
11 " 14 Good hill land, tim. Oak, B. Walnut &c
15 " 16 Good & poor hill land, tim. Oak, sugar tree &c
10 " 15 Level hill land, tim. Oak, Hickory, Gum &c
16 " 17 Rich bottom & hill lands, tim. Oak, sugar tree &c
9 " 16 Bottom & hill land, tim. Oak, Hickory &c
17 " 18 Some bottom & good upland, tim. Oak, Ash &c
8 " 17 Bottom & hill land, tim. Oak, Ash &c
7 " 18 Good bottom & hill land, tim. Oak, sugar tree &c
11 " 12 Some bottom & dry hill land, tim. Oak, Ash &c
1 " 2 Rich bottom & poor hill land, tim. Oak &c
10 " 11 Moderate hills good wheat land, tim. Oak, Hickory &c
2 " 11 Good & poor hill land, tim. Oak, sugar tree &c
9 " 10 Good wheat land, tim. Oak, sugar tree, Hickory &c
3 " 10 Rich soil of land, tim. Oak, sugar tree, Beech &c

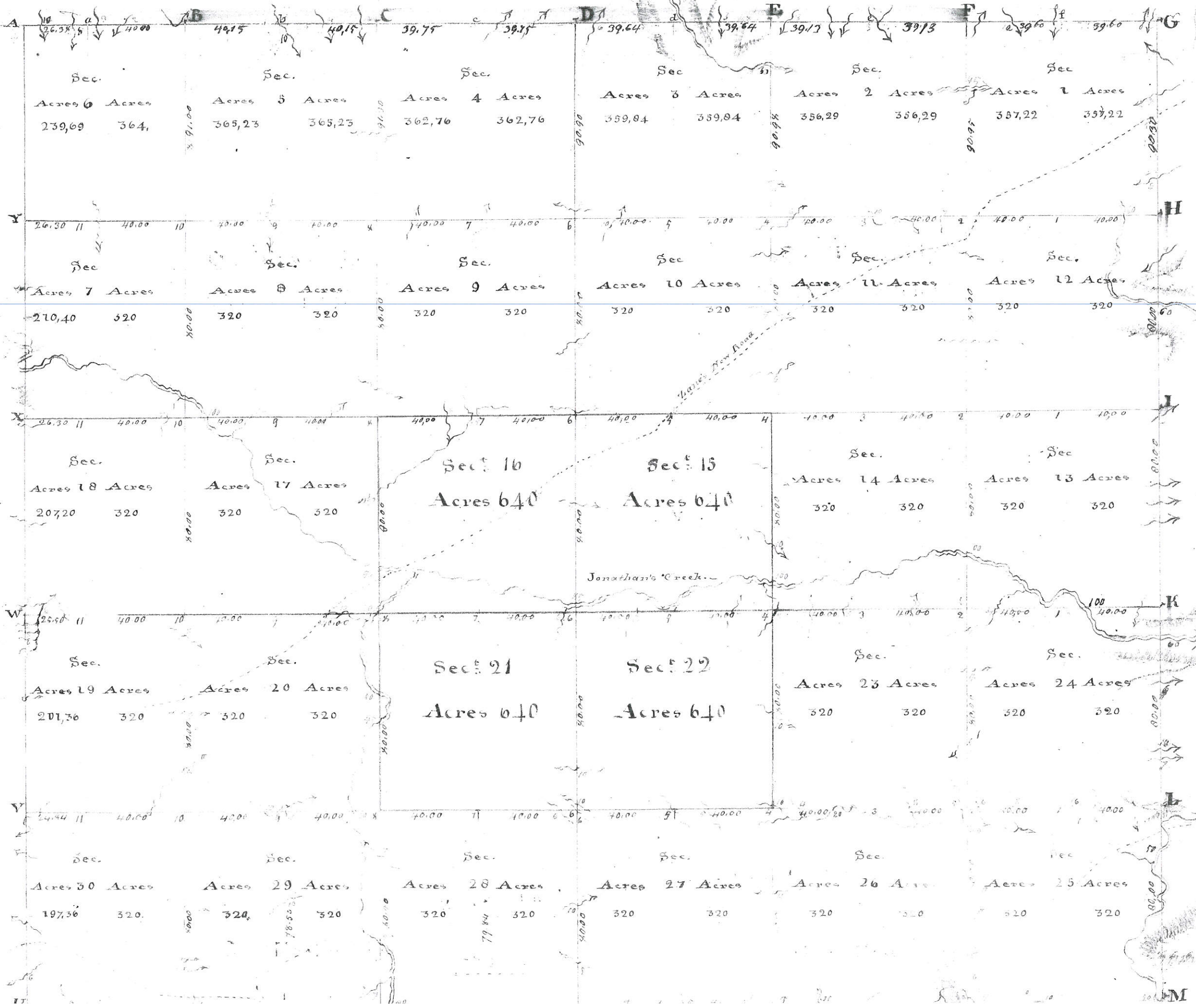

33

IT

M