STATE JOB NUMBER	F.H.W.A. DISTRICT	STATE	PROJECT	
	5	OHIO		

MUSKINGUM COUNTY
FALLS TOWNSHIP
CITY OF ZANESVILLE
MUS-60-20.57 MAPLE AVE.
R/W PLANS 0 — 40

7/7

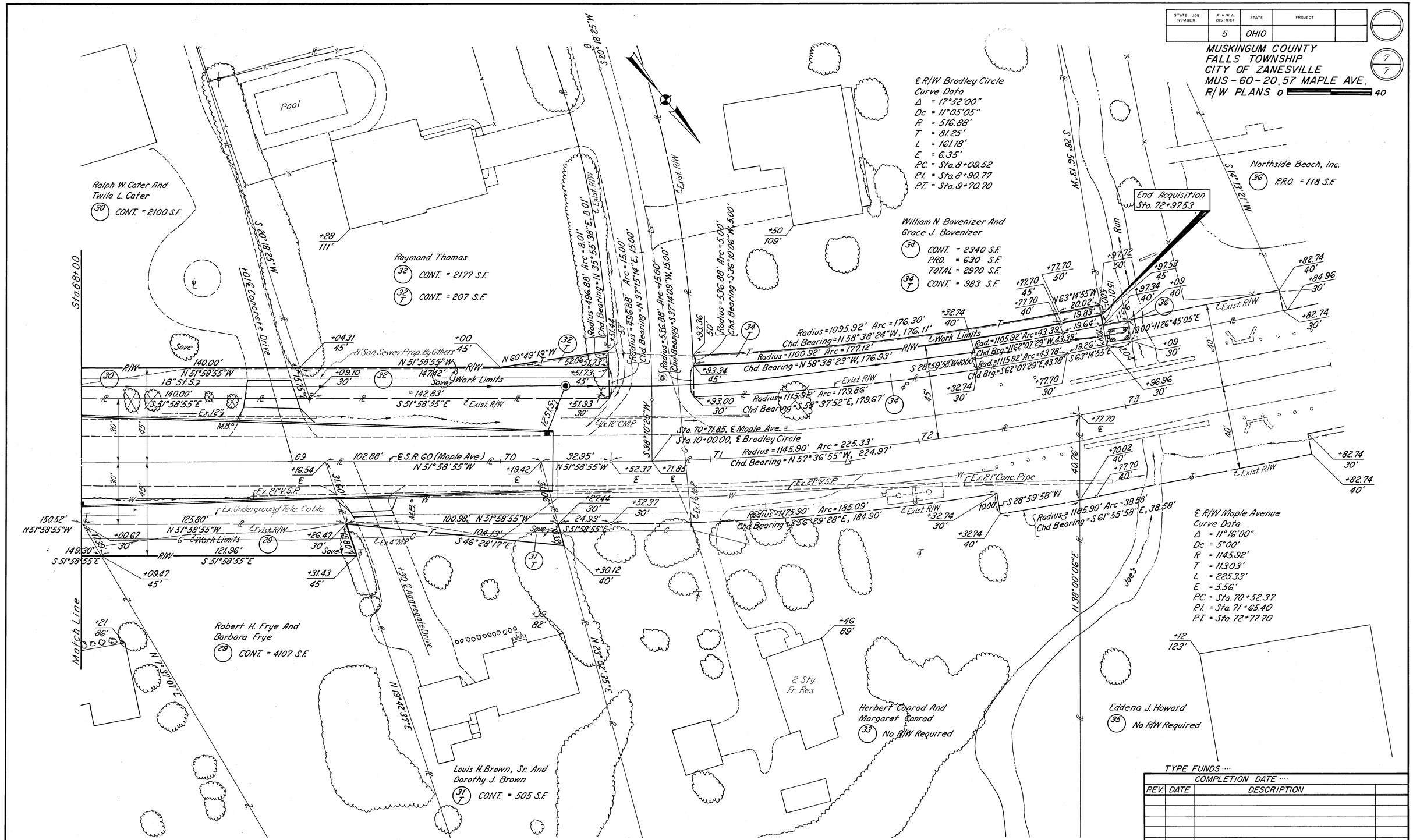

TYPE FUNDS ....

COMPLETION DATE ....

REV.	DATE	DESCRIPTION	

MUSKINGUM COUNTY, FALLS TOWNSHIP, TOWNSHIP 1, RANGE 8