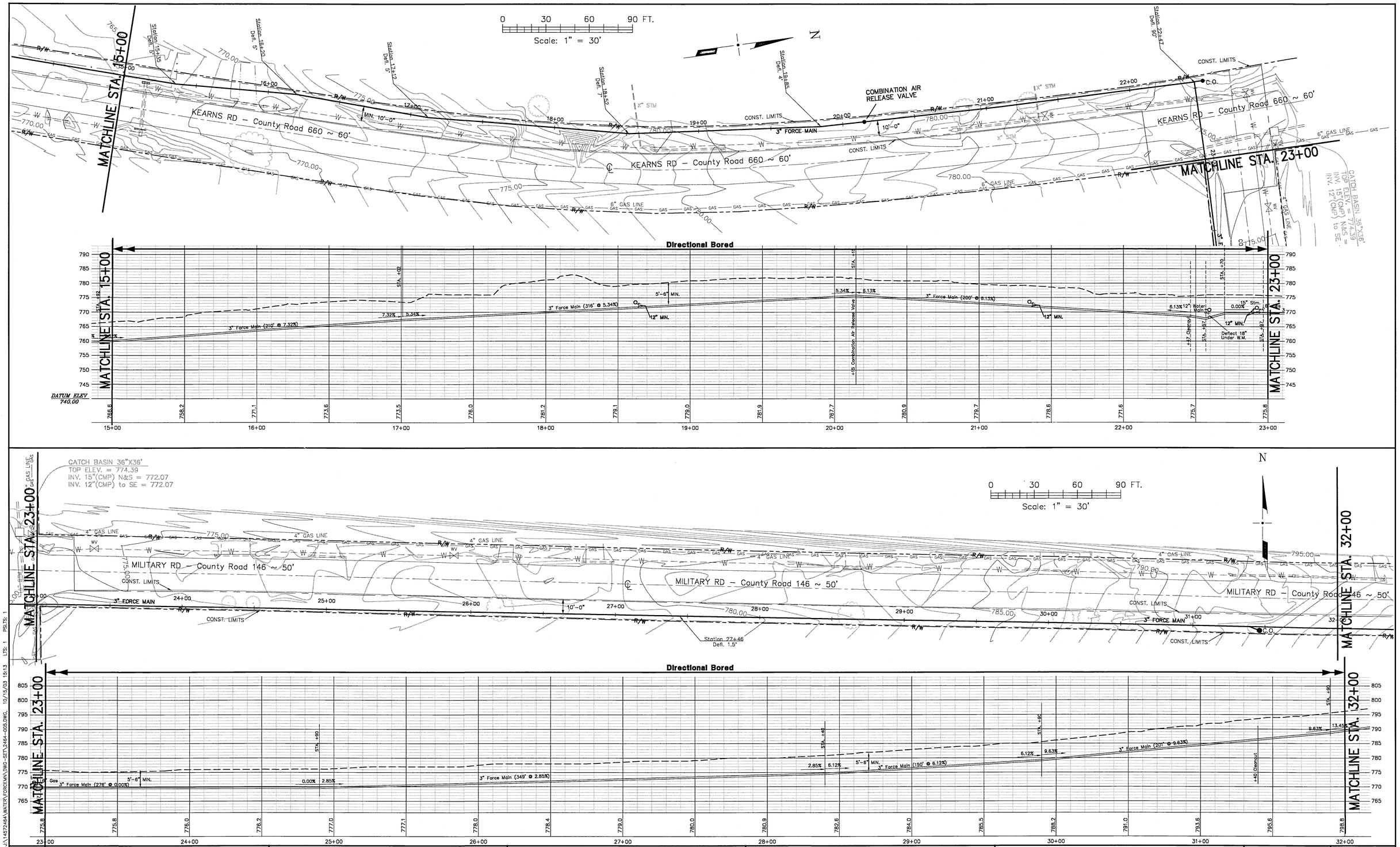

URS
ARCHITECTS • ENGINEERS • PLANNERS
277 W. NATIONWIDE BLVD.
COLUMBUS, OHIO 43215
(614) 464-4500 Fax: 464-0588

DATE ISSUED FOR BIDDING:			
ADDENDUM REVISIONS			
No.	DESCRIPTION	DATE	BY

DATE ISSUED FOR CONSTRUCTION:			
REVISIONS			
No.	DESCRIPTION	DATE	BY
DATE ISSUED FOR RECORD DRAWINGS:			

GAMBRO HEALTHCARE
LIFT STATION & FORCE MAIN

FORCE MAIN PLAN & PROFILE STA. 15+00 TO STA. 32+00

DATE	October 2003
JOB No.	14572464
DRAWN	MAL
CHECKED	FJS
SCALE	1" = 30' H 1" = 15' V

5

A82EE-JATPMA 11/13/02 J:\14572464\WATER FORCEMN\DWG-SET\2464-005.DWG, 10/15/03 16:13 LTS: 1 PSLTS: 1