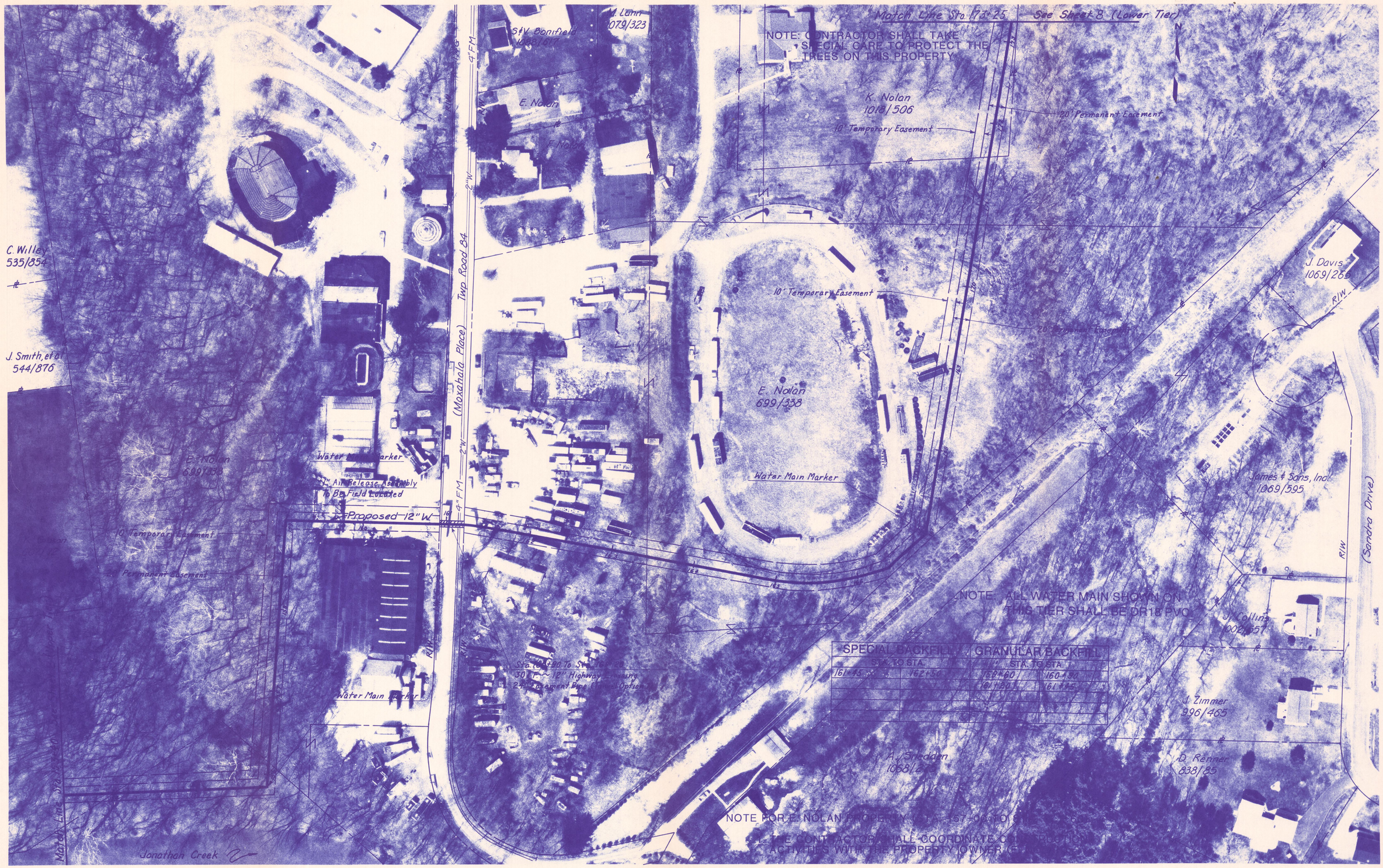


| NO. | REVISIONS | DATE | BY | CHK. |
|---|---|---|---|---|
| | | | | |

**Burgess & Niple, Limited** PARKERSBURG, WV

BURGESS & NIPLE
ENGINEERS
ARCHITECTS

MAYSVILLE REGIONAL WATER DISTRICT

**WATER SYSTEM IMPROVEMENTS**

CONTRACT 94-2

| | |
|---|---|
| JOB NO. | 15669 |
| DESIGNED BY: | CMS |
| DRAWN BY: | CMS/LP |
| CHECKED BY: | LES |
| APPROVED BY: | LES |
| DATE: | OCT., 1994 |

MOXAHALA PLACE

STA. 153+40 TO STA. 173+25

SCALE: 1"=50'

SHEET NO. 9 OF 9