

R3101500.tif

Received Dec 18, 1980 Time 2:10 P.M.
 Recorded Dec 18, 1980
 Plat Book 15 Page 93
 Signed Donald M. Wick Recorder, Muskingum Co., Ohio
 Fee \$8.75 Paid

LOCATION PLAN

MUS-70-(0.78)(1.43) MUSKINGUM COUNTY

LIC-70-29.80 LICKING COUNTY

INTERSTATE ROUTE 70 LIMITED ACCESS

FED. RD. DIVISION	STATE	PROJECT
2	OHIO	

1
9

Note This Instrument Was Prepared By The Ohio Dept. Of Highways Under The Supervision Of James T. Holden, P.E. No 1445G
 Signed [Signature]
 Registered Surveyor No 3766
 Resident Division Deputy Director.
 Date: July 20, 1966

Pg. **93**

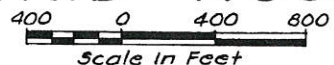

MUSKINGUM CO. HOPEWELL TWP. SEC. 5 & 6 T-18 R-15
 LICKING CO. HOPEWELL TWP. SEC. 21 T-1 R-10 U.S.M.L.
 MUSKINGUM CO. HOPEWELL TWP. LOTS 16, 30, 31, 32 & 33 T-1 R-9 U.S.M.L.

TRANSFER NOT NECESSARY
 DEC 18 1980

This improvement has been declared a Limited Access Highway from Station 752+33.79 to Station 1028+44.64 by action of the Director of Highways and recorded in Volume 47 Page 1352 of the Directors Journal pursuant to law.

The shaded area of this plan approved and accepted by us this 11th day of Sept. 1980 for maintenance and public use
[Signature] Board of Commissioners of Muskingum County, Ohio

I find that the section of road as shown by the shaded area has been constructed in a satisfactory manner and is in good repair
 Date 9/9 1980
[Signature] Muskingum County Engineer

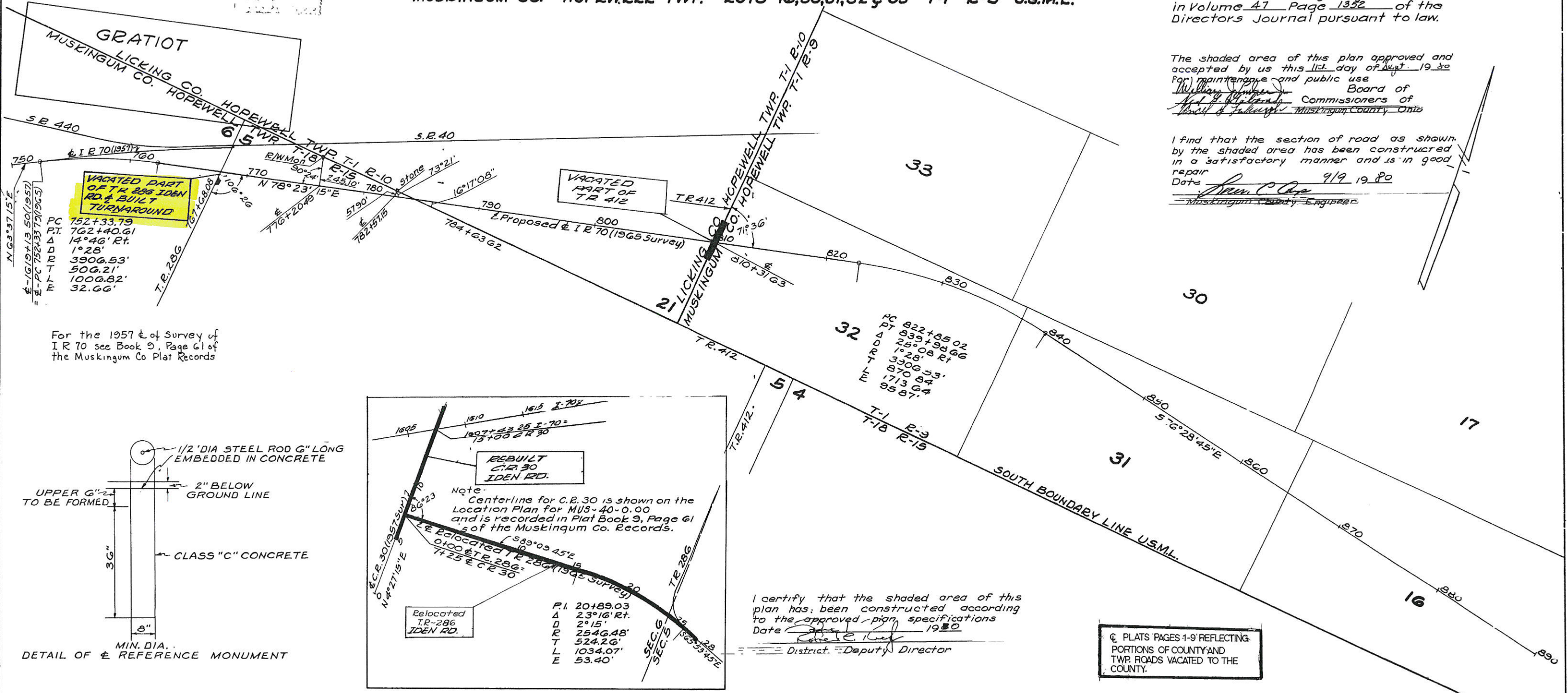

For the 1957 & of Survey of I.R. 70 see Book 9, Page 61 of the Muskingum Co Plat Records

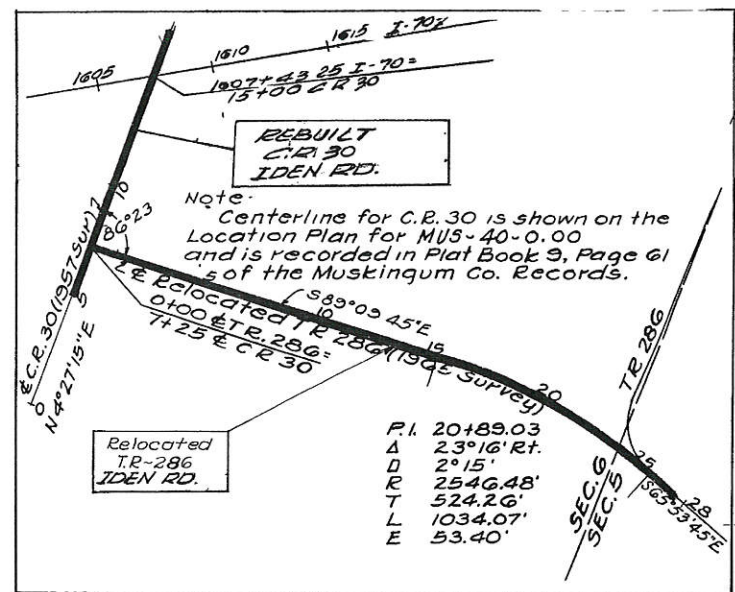
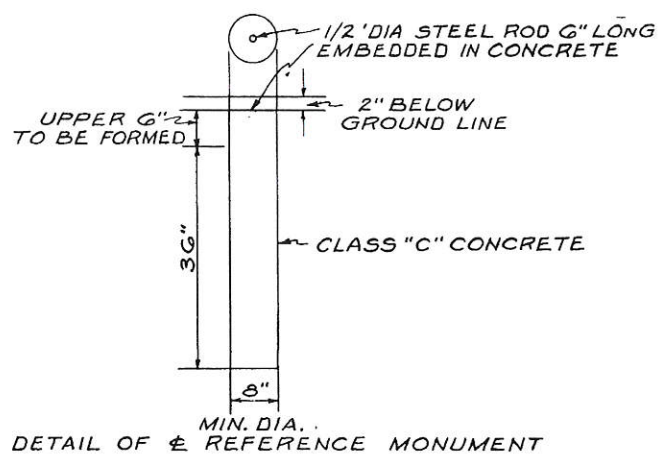

I certify that the shaded area of this plan has been constructed according to the approved plan specifications
 Date 9/9 1980
[Signature] District Deputy Director

PLATS PAGES 1-9 REFLECTING PORTIONS OF COUNTY AND TWP. ROADS VACATED TO THE COUNTY.

TABLE OF CENTERLINE REFERENCE MONUMENTS

P.C. 752+33.79	P.O.T. 767+00	P.O.T. 782+00	P.O.T. 797+00	P.O.T. 812+00	P.O.C. 829+00	P.O.T. 845+00	P.O.T. 860+00	P.O.T. 875+00
P.O.C. 757+50	P.O.T. 772+00	P.O.T. 787+00	P.O.T. 802+00	P.O.T. 817+00	P.O.C. 835+00	P.O.T. 850+00	P.O.T. 865+00	P.O.T. 880+00
P.T. 762+40.61	P.O.T. 777+00	P.O.T. 792+00	P.O.T. 807+00	P.C. 822+85.02	P.T. 839+98.66	P.O.T. 855+00	P.O.T. 870+00	P.O.T. 885+00

FED. RD. DIVISION	STATE	PROJECT
2	OHIO	

LIC ~ 40 ~ 28.36
 MUS ~ 40 ~ 0.00
R/W PLAN
 LIMITED ACCESS
 LIC-70
 MUS-70

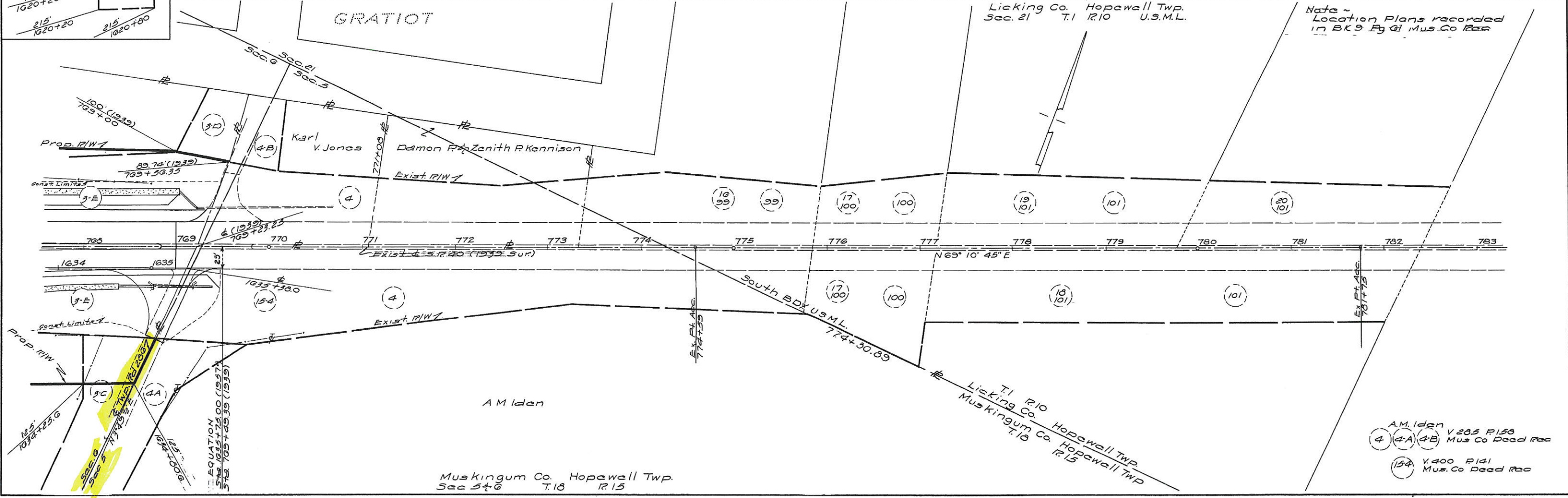
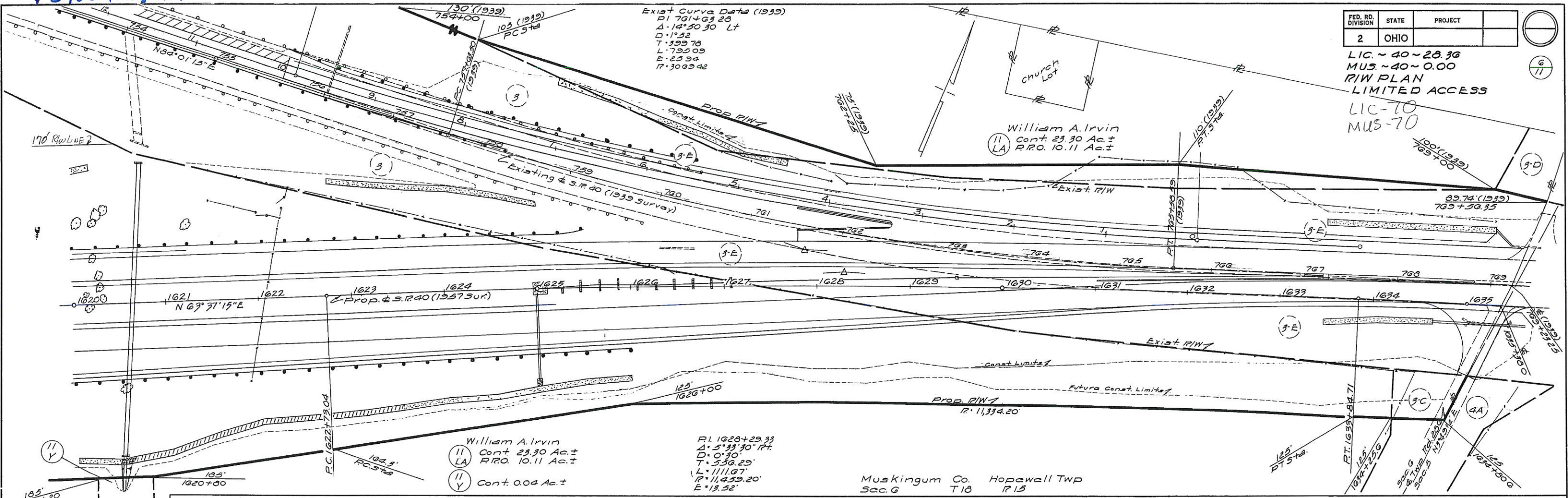

Exist. Curve Data (1939)
 PI 761+69.28
 $\Delta = 14^\circ 50' 30''$ Lt
 D = 1.52
 T = 399.78
 L = 799.09
 E = 25.94
 R = 3089.42

William A. Irvin
 Cont. 29.30 Ac.±
 R.R.O. 10.11 Ac.±
 Cont. 0.04 Ac.±

R.I. 1628+29.33
 $\Delta = 5^\circ 33' 30''$ Rt
 D = 0.30
 T = 536.29
 L = 1111.67
 R = 11,459.20
 E = 13.52'

Muskingum Co. Hopewell Twp.
 Sec. 6 T. 18 R. 15

Licking Co. Hopewell Twp.
 Sec. 21 T. 1 R. 10 U.S.M.L.

Note - Location Plans recorded
 in BK 9 Pg 41 Mus. Co. Rec

Muskingum Co. Hopewell Twp.
 Sec. 5 & 6 T. 18 R. 15

T. 1 R. 10
 Licking Co. Hopewell Twp.
 Muskingum Co. Hopewell Twp.
 T. 18 R. 15

AM Iden V. 205 R. 158
 Mus. Co. Dead Rec
 (4) (4-A) (4-B)
 (154) V. 400 R. 141
 Mus. Co. Dead Rec

R/W STA 1620+00 TO 1640+00

R3103400.tif

GRATIOT

FED. RD. DIVISION	STATE	PROJECT
2	OHIO	

MUS-70-(0.78)(1.43)
LIC-70-29.80
R/W PLAN
LIMITED ACCESS

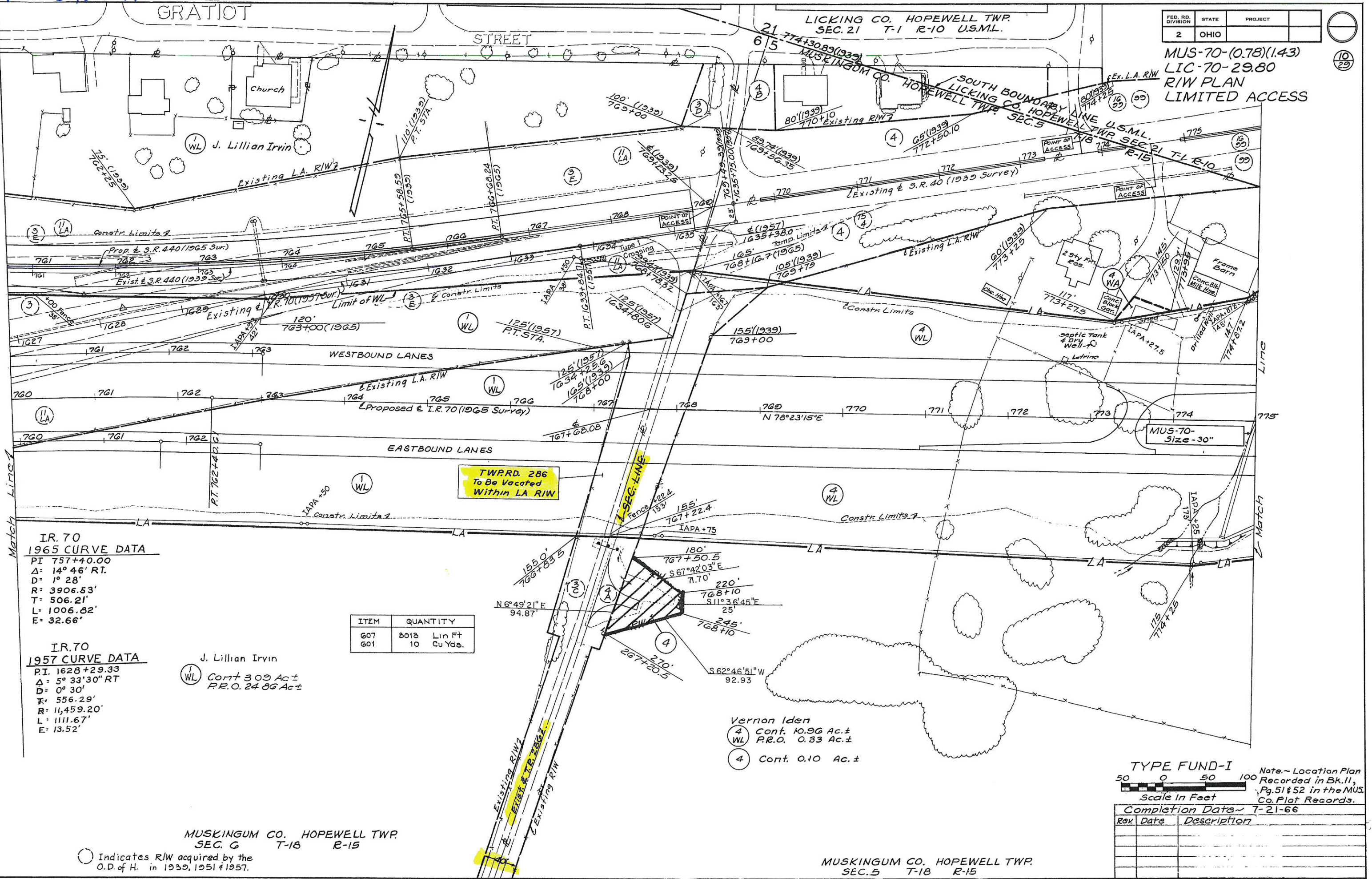
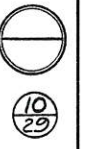

IR. 70
1965 CURVE DATA
PI 757+40.00
Δ: 14° 46' RT.
D: 1° 28'
R: 3906.53'
T: 506.21'
L: 1006.82'
E: 32.66'

IR. 70
1957 CURVE DATA
PI. 1628+29.33
Δ: 5° 33' 30" RT
D: 0° 30'
T: 556.29'
R: 11,459.20'
L: 1111.67'
E: 13.52'

J. Lillian Irvin
WL Cont. 3.09 Ac.±
P.R.O. 24.86 Ac.±

ITEM	QUANTITY
G07	3013 Lin Ft
G01	10 Cu Yds.

Vernon Iden
4 Cont. 10.96 Ac.±
WL P.R.O. 0.33 Ac.±
4 Cont. 0.10 Ac.±

MUSKINGUM CO. HOPEWELL TWP.
SEC. G T-18 R-15

MUSKINGUM CO. HOPEWELL TWP.
SEC. 5 T-18 R-15

TYPE FUND-I
Scale in Feet
Note: Location Plan Recorded in Bk. 11, Pg. 51 & 52 in the MUS. Co. Plat Records.

Completion Date: T-21-66

Rev	Date	Description

MUS-70-(0.78)(1.43) 760+00
LIC-70-29.80 775+00

○ Indicates R/W acquired by the O.D. of H. in 1939, 1951 & 1957.