

UTILITY OWNERS	
TYPE	NAME & ADDRESS
TELEPHONE	SBC 150 EAST GAY ST, ROOM 11 COLUMBUS, OH 43215 PHONE: (800) 362-2764
ELECTRIC	AEP OHIO 1 RIVERSIDE PLAZA COLUMBUS, OH 43215-2373 PHONE: (800) 277-2177
WATER	MUSKINGUM COUNTY WATER DEPT. 375 RICHARDS RD ZANESVILLE, OHIO 43701 PHONE: (740) 453-0678
OIL & GAS	CAMERON DRILLING COMPANY 3636 ADAMSVILLE RD ZANESVILLE, OHIO 43701 PHONE: (740) 453-3300
OIL & GAS	OXFORD OIL COMPANY 4900 BOGGS RD. ZANESVILLE, OHIO PHONE: (740) 452-4503

NOTES: THE LOCATION OF THE UNDERGROUND UTILITIES SHOWN ON THE PLANS ARE OBTAINED FROM THE OWNER OF THE UTILITIES AS REQUIRED BY SECTION 153.64 O.R.C.

UNDERGROUND UTILITIES

CONTACT BOTH SERVICES
CALL TWO WORKING DAYS
BEFORE YOU DIG

CALL
1-800-362-2764
(TOLL FREE)

OHIO UTILITIES PROTECTION SERVICE
NON-MEMBERS
MUST BE CALLED DIRECTLY

OIL & GAS PRODUCERS PROTECTIVE
SERVICE CALL: 1-800-925-0988

STRUCTURE KEY

RESIDENTIAL

COMMERCIAL

OUT-BUILDING

LEGEND

SH = STANDARD HIGHWAY EASEMENT
T = TEMPORARY EASEMENT

CONVENTIONAL SYMBOLS

County Line

Township Line

Section Line

Corporation Line

Fence Line (Ex)

Center Line

Right of Way (Ex)

Right of Way (Pr)

Standard Highway Ease.(Ex)

Temporary Right of Way

Channel Ease. (Pr)

Utility Ease. (Ex)

Railroad

Guardrail (Ex)

Construction Limits

Edge of Pavement (Ex)

Edge of Pavement (Pr)

Edge of Shoulder (Ex)

Edge of Shoulder (Pr)

Ditch / Creek (Ex)

Ditch / Creek (Pr)

Tree Line (Ex)

Ownership Hook Symbol

Property Line Symbol

Break Line Symbol

Tree (Pr)

Tree (Remove)

Evergreen (Ex)

Evergreen (Remove)

Wetland (Pr)

Post (Ex)

Light (Ex)

Fire Hydrant (Ex)

Water Valve (Ex)

Telephone Pole (Ex)

Light Pole (Ex)

Tree (Ex)

Shrub (Ex)

Example

Stump (Remove)

Grass (Pr)

Mailbox (Ex)

Mailbox (Pr)

Telephone Marker (Ex)

Water Meter (Ex)

Utility Valve Unknown (Ex.)

Power Pole (Ex)

RIGHT OF WAY
LEGEND SHEET
MUS-T.R.465-1.01
(Urban Hill Rl. Bridge)
PERRY TOWNSHIP
MUSKINGUM COUNTY
SECTION 12 TOWNSHIP IN RANGE 6W

PROJECT DESCRIPTION

THIS PROJECT CONSISTS OF REPLACING A STRUCTURALLY DEFICIENT AND FUNCTIONALLY OBSOLETE SINGLE SPAN TRUSS BRIDGE ON STONE AND CONCRETE ABUTMENTS WITH A PRESTRESSED CONCRETE BEAM BRIDGE. THE TOTAL PROJECT LENGTH IS 0.05 MILES. NEW GUARDRAIL AND SIGNING ARE INCLUDED IN THIS PROJECT.

PLANS PREPARED BY:

FIRM NAME : MUSKINGUM COUNTY ENGINEER'S OFFICE

PLANS PREPARED BY: SHAWN JOHNSON

FIELD REVIEW BY: DENIS SWIERZ

DATE COMPLETED:

OWNERSHIP VERIFIED BY: DENIS SWIERZ

DATE COMPLETED:

DATE COMPLETED:

INDEX OF SHEETS:

LEGEND SHEET	1
PROPERTY MAP	2
R/W DETAIL	3

I, DENIS SWIERZ, P. S. HAVE CONDUCTED A SURVEY OF THE EXISTING CONDITIONS IN SEPTEMBER 2006 FOR THE MUSKINGUM COUNTY ENGINEER'S OFFICE. THE RESULTS OF THAT SURVEY ARE CONTAINED HEREIN. UNDERGROUND UTILITY LOCATIONS ARE SHOWN FOR INFORMATIONAL PURPOSES ONLY. THOUGH THEY ARE BELIEVED TO BE ACCURATE, THEIR LOCATION IS AS MARKED ON THE GROUND BY THE UTILITY COMPANY PER OUPS AND OGPUPS CONFIRMATION NUMBER 0602-076-008 AND THOSE MARKINGS SUBSEQUENTLY BEING SURVEYED AS A PART OF THIS PROJECT. AS A PART OF THIS PROJECT I HAVE REESTABLISHED THE LOCATIONS OF THE EXISTING PROPERTY LINES AND THE EXISTING CENTERLINE OF RIGHT OF WAY FOR PROPERTY TAKES CONTAINED HEREIN. AS A PART OF THIS PROJECT I HAVE ESTABLISHED THE PROPOSED PROPERTY LINES, CALCULATED THE GROSS TAKE, PRESENT ROADWAY OCCUPIED (PRO), NET TAKE AND NET RESIDUE; AS WELL AS PREPARED THE LEGAL DESCRIPTIONS NECESSARY TO ACQUIRE THE PARCELS AS SHOWN HEREIN. ALL OF MY WORK CONTAINED HEREIN WAS CONDUCTED IN ACCORDANCE WITH OHIO ADMINISTRATIVE CODE 4733-37 COMMONLY KNOWN AS "A MINIMUM STANDARDS FOR BOUNDARY SURVEYS IN THE STATE OF OHIO" UNLESS NOTED. THE WORDS I AND MY AS USED HEREIN ARE TO MEAN THAT EITHER MYSELF OR SOMEONE WORKING UNDER MY DIRECT SUPERVISION.

DENIS SWIERZ, P.S. 8062

DATE:

SURVEYORS SEAL

SIGNED:

DATE:

RIGHT OF WAY
LEGEND SHEET

FEDERAL PROJECT NO.
E033596

PID NO.
24278

MUS-T.R.465-1.01

1 / 3

1 / 3

MONUMENT LEGEND

- EXISTING R/W MONUMENT BOX
- PROPOSED R/W MONUMENT BOX
- EXISTING CONCRETE MONUMENT
- PROPOSED CONCRETE MONUMENT
- RAILROAD SPIKE FOUND
- RAILROAD SPIKE SET
- IRON PIN FOUND
- IRON PIN FOUND W/ ID CAP
- IRON PIN SET W/ ID CAP
- IRON PIPE FOUND
- IRON PIPE SET
- P.K. NAIL FOUND
- P.K. NAIL SET

PERRY TOWNSHIP MUSKINGUM COUNTY SECTION 12 TOWNSHIP IN RANGE 6W

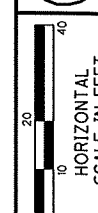

PID NO.
24278

R/W DESIGNER
SEJ
R/W REVIEWER
DRD

RIGHT OF WAY DETAIL SHEET

MUS-T.R.465-1.01

3 / 3

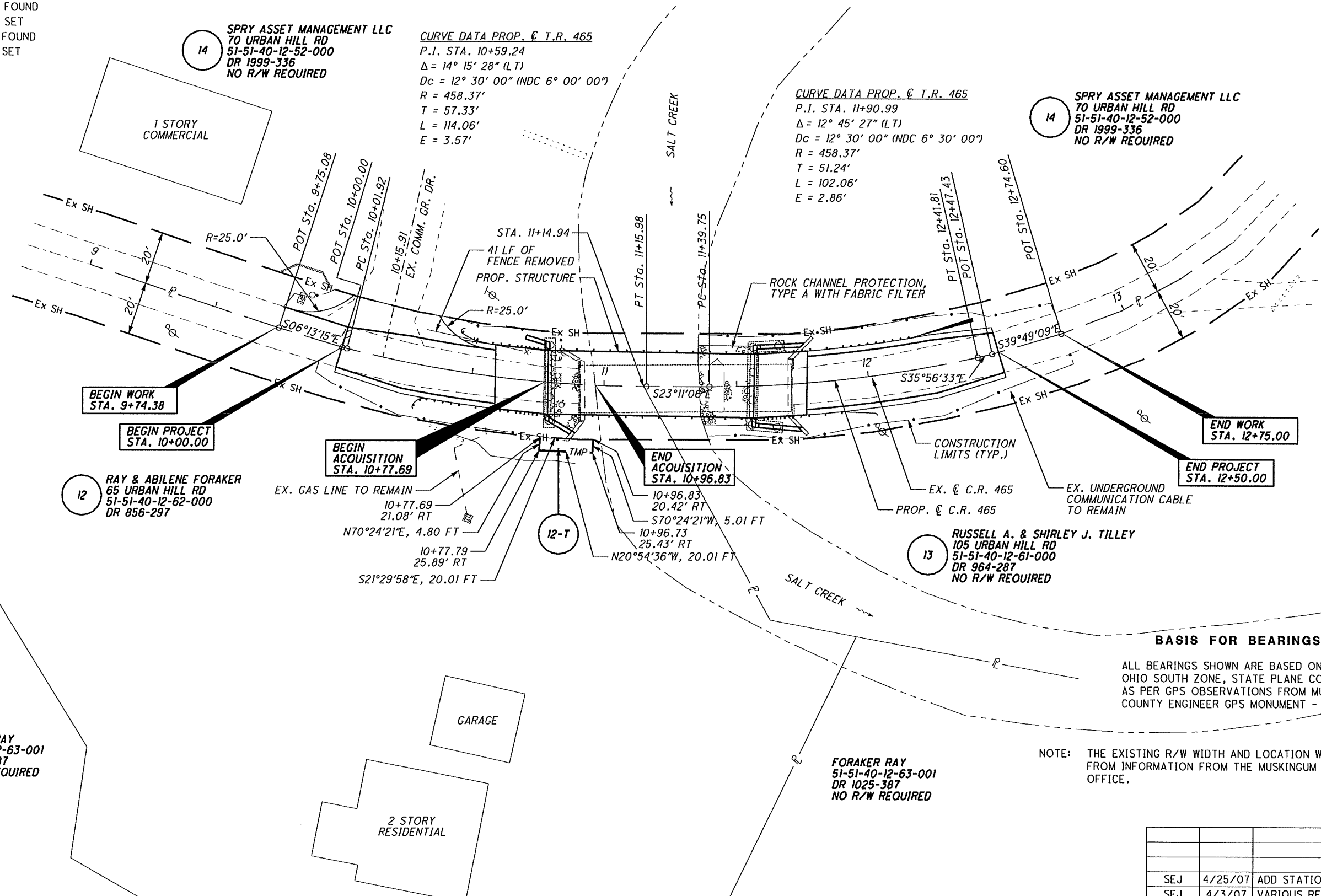

REV. BY	DATE	DESCRIPTION
SEJ	4/25/07	ADD STATION WHERE R INTERSECTS C
SEJ	4/3/07	VARIOUS REVISIONS AS PER ODOT
SEJ	4/3/07	MODIFIED NAMES
DATE COMPLETED 3/21/07		

PERRY TOWNSHIP
MUSKINGUM COUNTY
SECTION 12 TOWNSHIP IN RANGE 6W

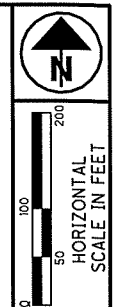

PID NO.
24278

R/W DESIGNER
SEJ
R/W REVIEWER
DRD

PROPERTY MAP

MUS-T.R.465-1.01

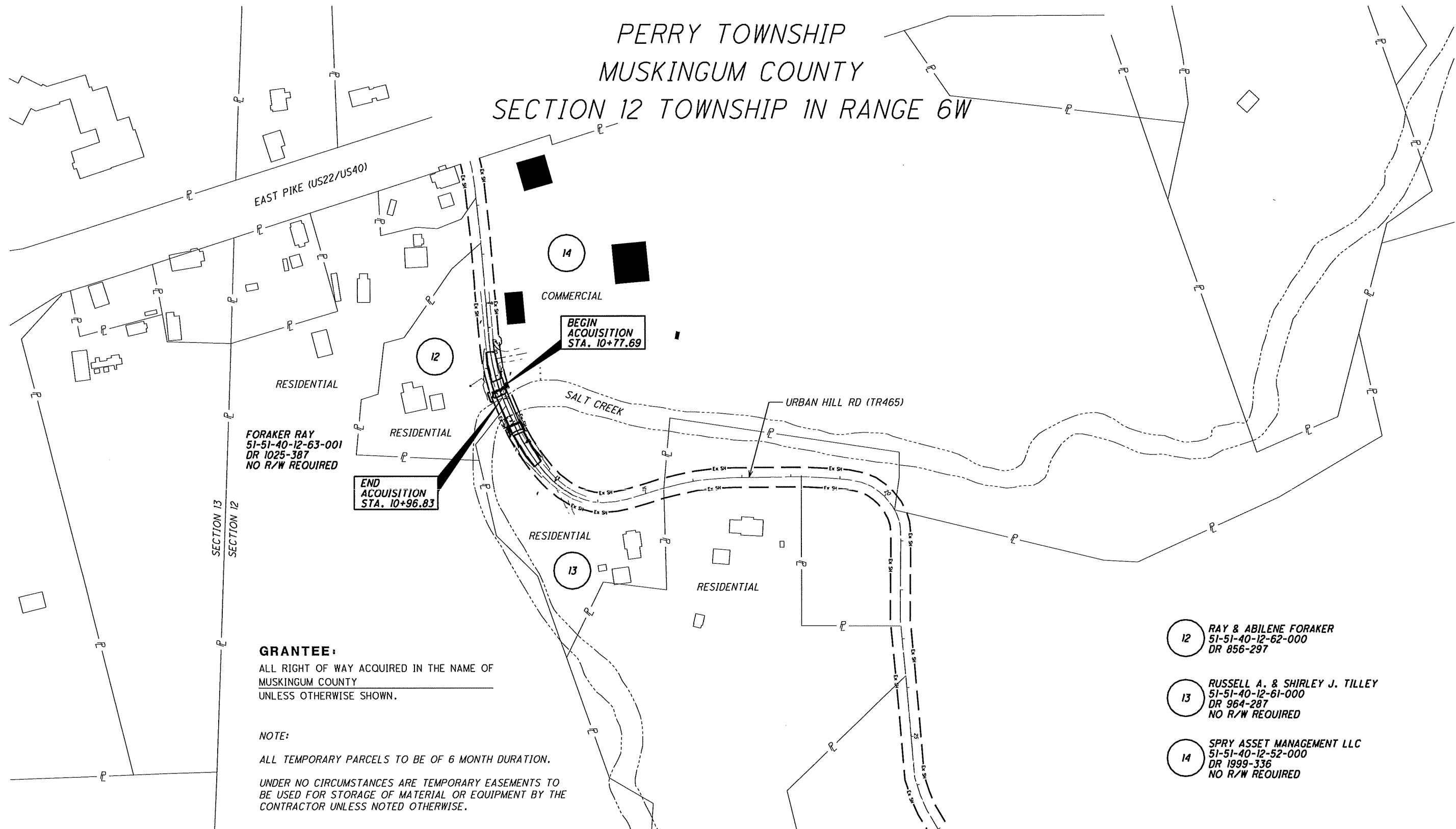

FORAKER RAY
51-51-40-12-63-001
DR 1025-387
NO R/W REQUIRED

END
ACQUISITION
STA. 10+96.83

BEGIN
ACQUISITION
STA. 10+77.69

GRANTEE:

ALL RIGHT OF WAY ACQUIRED IN THE NAME OF
MUSKINGUM COUNTY
UNLESS OTHERWISE SHOWN.

NOTE:

ALL TEMPORARY PARCELS TO BE OF 6 MONTH DURATION.
UNDER NO CIRCUMSTANCES ARE TEMPORARY EASEMENTS TO
BE USED FOR STORAGE OF MATERIAL OR EQUIPMENT BY THE
CONTRACTOR UNLESS NOTED OTHERWISE.

12 RAY & ABILENE FORAKER
51-51-40-12-62-000
DR 856-297

13 RUSSELL A. & SHIRLEY J. TILLEY
51-51-40-12-61-000
DR 964-287
NO R/W REQUIRED

14 SPRY ASSET MANAGEMENT LLC
51-51-40-12-52-000
DR 1999-336
NO R/W REQUIRED

TOTAL NUMBER OF :

1 OWNERSHIPS 0 TOTAL TAXES
1 PARCELS 0 OWNERSHIPS W/ STRUCTURES INVOLVED

NET RESIDUE = RECORD AREA - TOTAL PRO - NET TAKE
ALL AREAS IN ACRES

PARCEL NO.	OWNER	OWNERS BOOK	RECORD PAGE	AUDITOR'S PARCEL	RECORD AREA	TOTAL P.R.O.	GROSS TAKE	P.R.O. IN TAKE	NET TAKE	STRUC-TURE	NET RESIDUE LEFT	RIGHT	TYPE FUND	REMARKS	AS ACQUIRED BOOK	PAGE
12-T	RAY & ABILENE FORAKER	856	297	51-51-40-12-62-000	1.84	0.163	0.002	0.000	0.002	0				FOR GRADING		

SEJ	4/3/07	VARIOUS REVISIONS AS PER ODOT
SEJ	4/3/07	MODIFIED NAMES
REV. BY	DATE	DESCRIPTION

DATE COMPLETED 3/21/07