

MCFARLAND PLACE

Begin Project MUS. 22-8.12
Sta. 425+71.10

FED. RD. DIVISION	STATE	PROJECT	TYPE FUNDS
2	OHIO		

49
52

MUS. 22-(8.12-9.85)
R/W PLAN

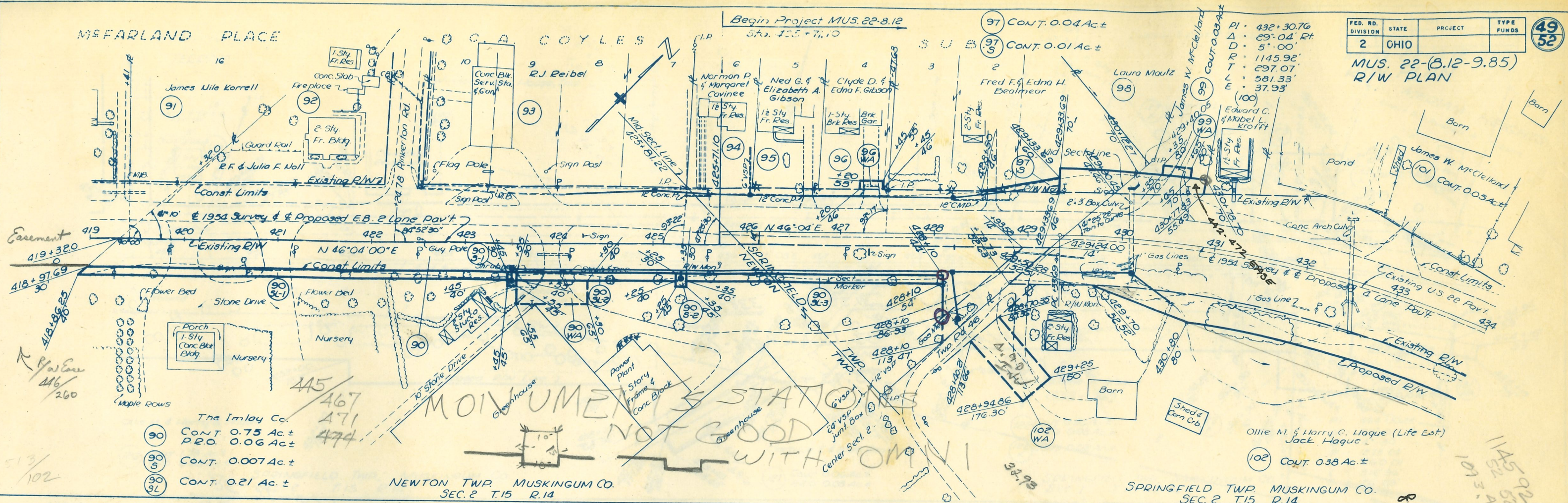

- 90 CONT. 0.75 Ac ±
P.R.O. 0.06 Ac ±
- 90 S CONT. 0.007 Ac ±
- 90 SL CONT. 0.21 Ac ±

MAYSVILLE COUNTRY PLACE

ZANESVILLE TERRACE

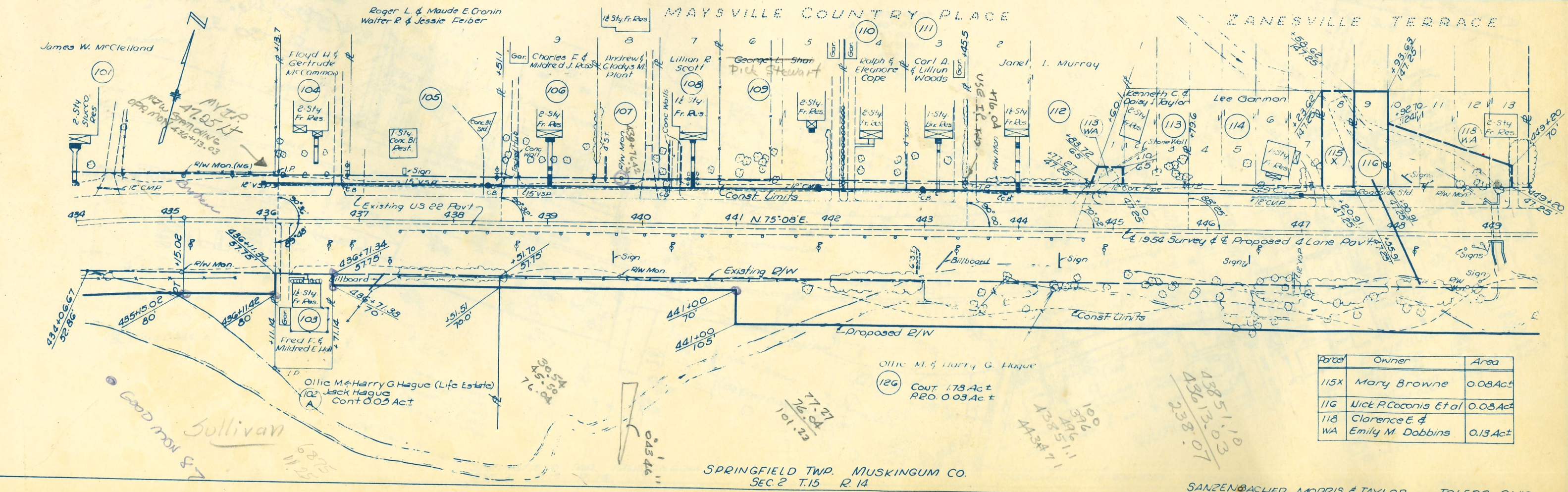

Parcel	Owner	Area
115X	Mary Browne	0.08 Act
116	Nick P. Coconis Et Al	0.08 Act
118 WA	Clarence E. & Emily M. Dobbins	0.13 Act

FED. RD. DIVISION	STATE	PROJECT	TYPE FUNDS
2	OHIO		

51
52

MUS. 22-(8.12-9.85)
R/W PLAN

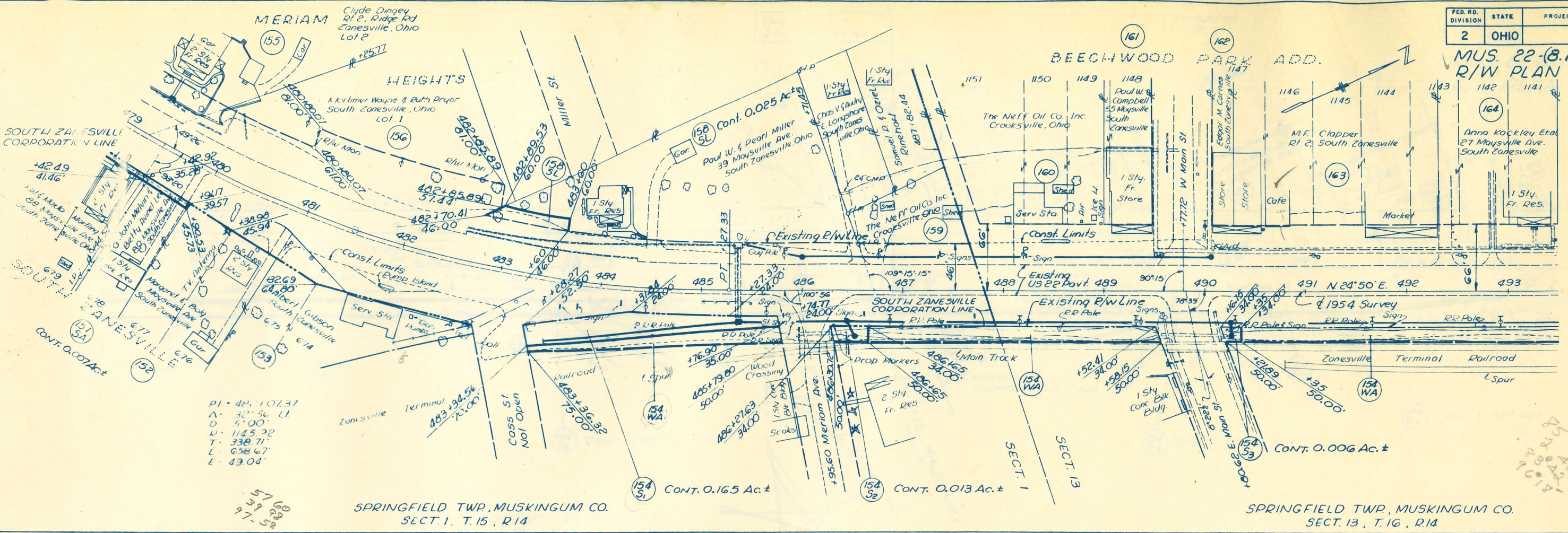

SPRINGFIELD TWP, MUSKINGUM CO.
SECT. 1, T. 15, R. 14

SPRINGFIELD TWP, MUSKINGUM CO.
SECT. 13, T. 16, R. 14

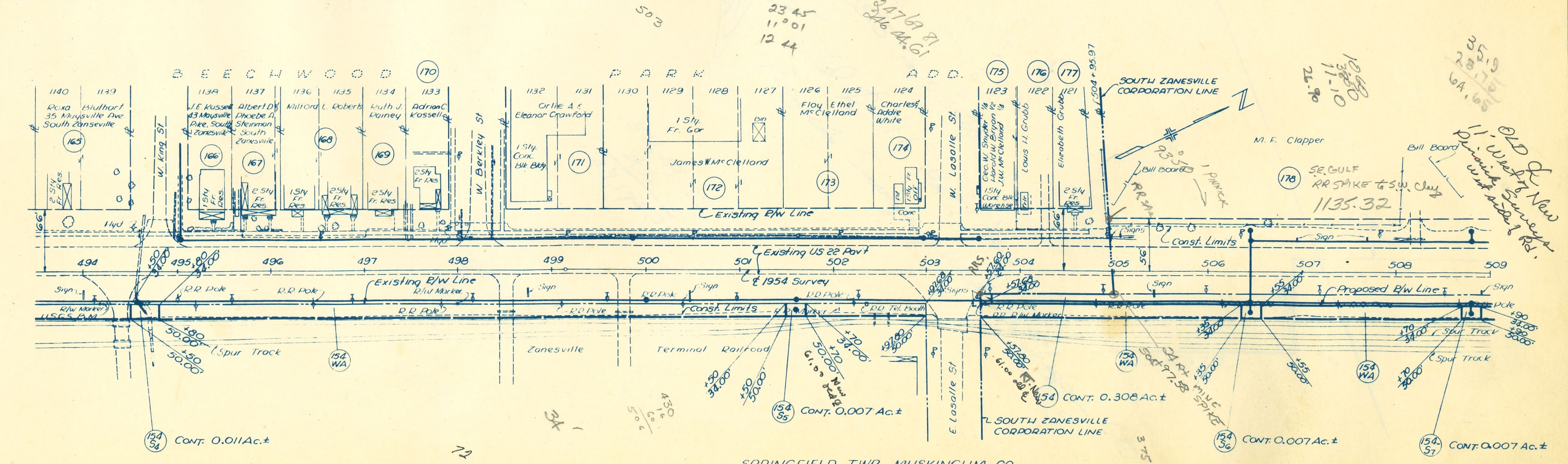

SPRINGFIELD TWP, MUSKINGUM CO.
SECT. 13, T. 16, R. 14

SANZENBACHER, MORRIS & TAYLOR - TOLEDO, OHIO
Rev. G-2-23

479 +00 - 509 +00

FED. RD. DIVISION	STATE	PROJECT	TYPE FUNDS
2	OHIO		

52
52

MUS. 22-(8.12-9.85)
R/W PLAN

PI. 516+18.00
Δ = 0°-05' RT.

End Project
Sta. 516+92.42

PI. 520+38.50
Δ = 0°-09' LT.

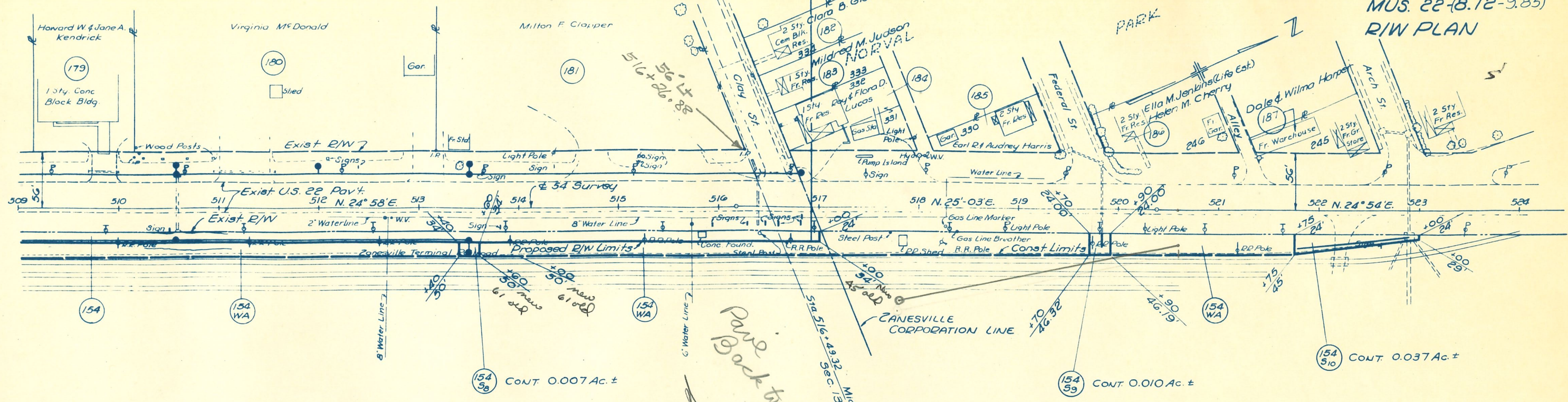

SPRINGFIELD TWP., MUSKINGUM CO.
SEC. 13 T. 16 R. 14

Handwritten notes:
 Pavement to Back 55-5 Sta 516+00
 Old & 11' West of New
 Punick's Survey of West Side Shopping Ctr

Handwritten calculations:

$$\begin{array}{r} 51649.32 \\ 2476 \\ \hline 49173.32 \end{array}$$

$$\begin{array}{r} 50357.68 \\ 1348.76 \\ \hline 51706.44 \end{array}$$

 1348.76
 6.44

