CITY OF ZANESVILLE, WASHINGTON TWP., T-1-N, R-7-W

STATE JOB NO.	FED. RD. DIVISION	STATE	PROJECT	
05044(2)	2	OHIO	U-400(14)	

80/86

7/13

MUSKINGUM COUNTY
MUS-60-17.41
RIW PLANS 1"=20'

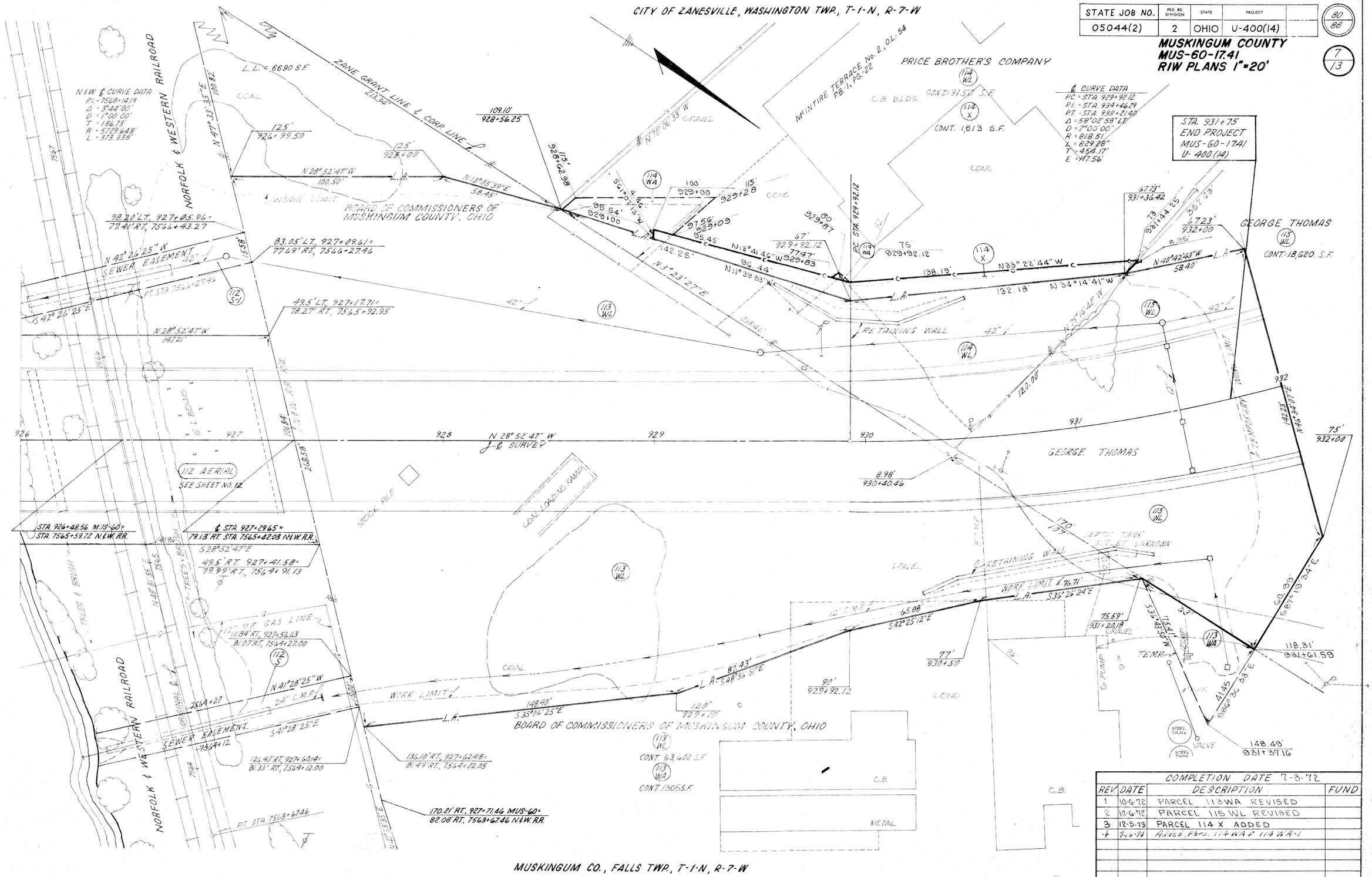

COMPLETION DATE 7-3-72			
REV	DATE	DESCRIPTION	FUND
1	10-6-72	PARCEL 113WA REVISED	
2	10-6-72	PARCEL 115 WL REVISED	
3	12-5-73	PARCEL 114 X ADDED	
4	7-2-74	Added Parcs. 114WA & 114WA-1	

S.R.-60 STA. 926+00 TO STA. 932+00 RIW

S.R.-60 STA. 926+00 TO STA. 932+00 RIW