

presence of us Llewellyn Scarvell
D. Zimmer

Surveyor.

Webster's Second Addition to Cannelville

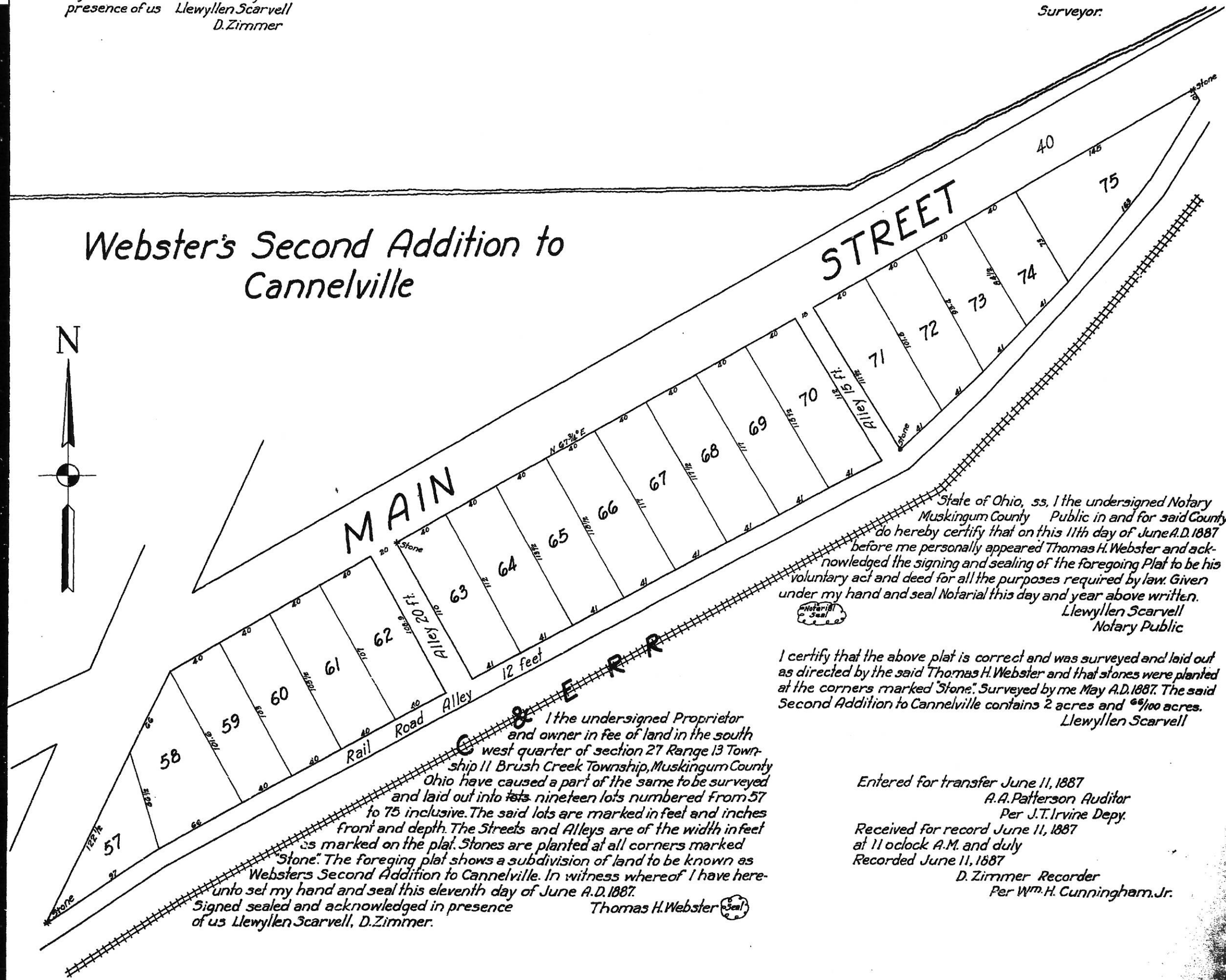
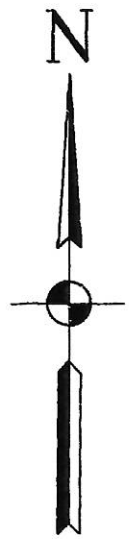

State of Ohio, ss, I the undersigned Notary
Muskingum County Public in and for said County
do hereby certify that on this 11th day of June A.D. 1887
before me personally appeared Thomas H. Webster and ack-
nowledged the signing and sealing of the foregoing Plat to be his
voluntary act and deed for all the purposes required by law. Given
under my hand and seal Notarial this day and year above written.
Llewellyn Scarvell
Notary Public

I certify that the above plat is correct and was surveyed and laid out
as directed by the said Thomas H. Webster and that stones were planted
at the corners marked "Stone". Surveyed by me May A.D. 1887. The said
Second Addition to Cannelville contains 2 acres and 66/100 acres.
Llewellyn Scarvell

I the undersigned Proprietor
and owner in fee of land in the south
west quarter of section 27 Range 13 Town-
ship 11 Brush Creek Township, Muskingum County
Ohio have caused a part of the same to be surveyed
and laid out into lots nineteen lots numbered from 57
to 75 inclusive. The said lots are marked in feet and inches
front and depth. The Streets and Alleys are of the width in feet
as marked on the plat. Stones are planted at all corners marked
"Stone". The foregoing plat shows a subdivision of land to be known as
Websters Second Addition to Cannelville. In witness whereof I have here-
unto set my hand and seal this eleventh day of June A.D. 1887.
Signed sealed and acknowledged in presence
of us Llewellyn Scarvell, D. Zimmer.
Thomas H. Webster Seal

Entered for transfer June 11, 1887
A.A. Patterson Auditor
Per J.T. Irvine Depy.
Received for record June 11, 1887
at 11 o'clock A.M. and duly
Recorded June 11, 1887
D. Zimmer Recorder
Per Wm. H. Cunningham, Jr.

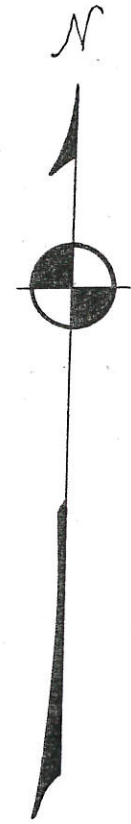

0 25 50 75 100
SCALE 1" = 100'

$\Delta = 8^{\circ}52'L$
 $D = 6^{\circ}00'$
 $T = 74.03'$
 $L = 147.78$
P.I. 1+66.29

$\Delta = 15^{\circ}30L$
 $D = 10^{\circ}00'$
 $T = 79.98'$
 $L = 155'$
P.I. 8+16.8

$\Delta = 35^{\circ}37'R$
 $D = 20^{\circ}00'$
 $T = 92.03'$
 $L = 178.08$
P.I. 11+82.71

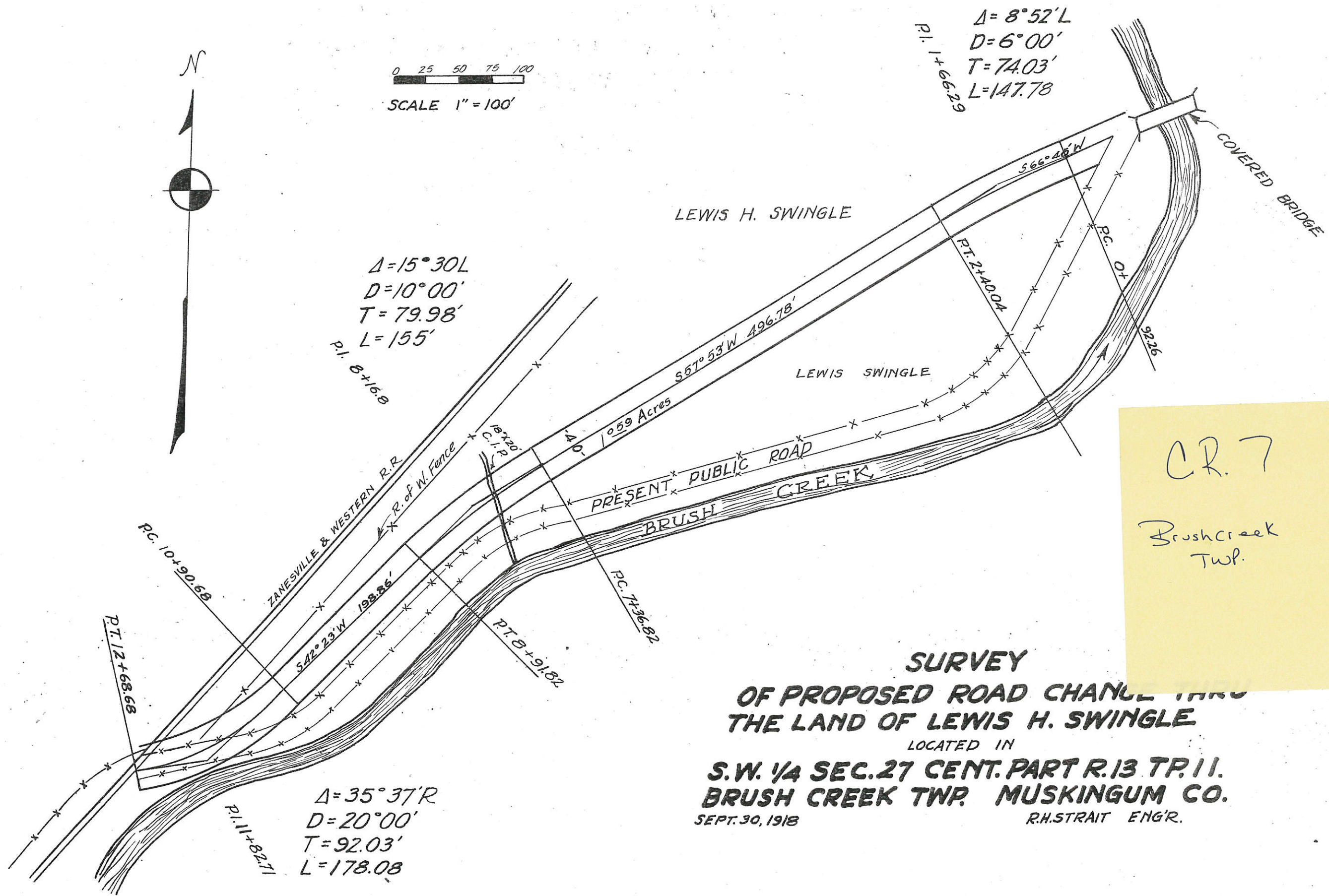

CR. 7
Brush Creek
Twp.

SURVEY
OF PROPOSED ROAD CHANGE THROUGH
THE LAND OF LEWIS H. SWINGLE
LOCATED IN
S.W. 1/4 SEC. 27 CENT. PART R. 13 TP. 11.
BRUSH CREEK TWP. MUSKINGUM CO.
SEPT. 30, 1918
R.H. STRAIT ENGR.