

SPEED STUDY DATA SHEET

Date 10/04/06

County MUS

Municipality Muskingum County

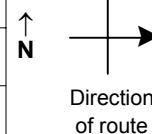

Highway name & number 0049 (DRESDEN RD)

Street classification STANDARD RURAL

Log point	*	**	PHYSICAL CONDITION						*	**	TRAFFIC CONTROL DEVICES			SPEED		ACCIDENTS	Test Runs	
															85%			PACE
1.9																		
1.8					∪		TR 146 (DRESDON RD)											
1.7					∪		SPUR TO TR 146 (DRESDON RD)											
1.6																		
1.5																		
1.4																		
1.3					∪		TR 151 (CHUG RUN)											
							CR 2 (DRESDEN RD)	∪										

Edge of berm | 3 | 9 | Edge of pavement | 9 | 3 | Edge of berm