

SPEED STUDY DATA SHEET

Date 10/10/06

County MUS

Municipality Muskingum County



Highway name & number 0415 (HOPEWELL NATIONAL RD)

Street classification STANDARD RURAL

Direction of route

Log point	*	**	PHYSICAL CONDITION						*	**	TRAFFIC CONTROL DEVICES			SPEED		ACCIDENTS	Test Runs
			85%	PACE	NO NAME Y						W11-1 R1-1 R2-1-35 R5-H2B						
0.6			○														
0.5			●														
0.4																	
0.3																	
0.2																	
0.1																	
0.0																	

Edge of berm | 1 | 10 Edge of pavement | 10 | 1 Edge of berm

SPEED STUDY DATA SHEET

Date 10/10/06

County MUS

Municipality Muskingum County

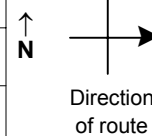

Highway name & number 0415 (HOPEWELL NATIONAL RD)

Street classification STANDARD RURAL

Log point	* **	PHYSICAL CONDITION						* **	TRAFFIC CONTROL DEVICES			SPEED		ACCIDENTS	Test Runs
												85%	PACE		
1.3		○		Y	W1-2L	Y				┆					
		○ ₂								┆					
1.2		○													
		○ ₂		Y	NO NAME					┆					
1.1		○ ₂													
		○ ₂		Y	ALLEY	Y				┆					
1.0		○		Y	NO NAME	Y									
		○			CR 8 (FLINT RIDGE RD)					┆					
0.8		○													
		○ ₂													
0.7															

Edge of berm | 1 | 10 | Edge of pavement | 10 | 1 | Edge of berm

SPEED STUDY DATA SHEET

Date 10/10/06

County MUS

Municipality Muskingum County

Highway name & number 0415 (HOPEWELL NATIONAL RD)

Street classification STANDARD RURAL

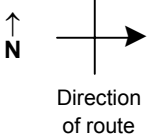

Log point	* **		PHYSICAL CONDITION										* **		TRAFFIC CONTROL DEVICES					SPEED		ACCIDENTS	Test Runs																											
																				85%	PACE																													
2.0																																																		
1.9																																																		
1.8																																																		
1.7																																																		
1.6																																																		
1.5																																																		
1.4																																																		

