

Being a part of the East Half of Lot number 13 of Quarter Township two, Township three, Range six, United States Military Land, Adams Township, Muskingum County, Ohio and being further described as follows:

Commencing at the Northwest Corner of the said East Half of Lot number 13; thence South (South 00 degrees 00 minutes 00 seconds West) 309.24 feet along the West line of the said East Half of Lot number 13 to a point marked by an iron pin (1 inch pipe), said point being the place of beginning of this tract; thence South 65 degrees 47 minutes 00 seconds East 173.54 feet to a point in the center of a Township Road, passing a point marked by an iron pin (1 inch pipe) at 148.54 feet, said point in the center of Township Road being North 65 degrees 47 minutes 00 seconds West 25.00 feet from a point marked by an existing iron pin (1 inch pipe); thence South 02 degrees 06 minutes 00 seconds East 56.42 feet to a point in the center of said Township Road, said point being on the Westerly line of a 1.55 acre tract; thence South 24 degrees 13 minutes 00 seconds West 67.48 feet along the said Westerly line of the 1.55 acre tract to a point in the center of the said Township Road; thence South 30 degrees 31 minutes 50 seconds West 107.01 feet to a point in the said center of the Township Road; thence South 14 degrees 02 minutes 10 seconds West 57.23 feet to a point in the said center of the Township Road; thence North 56 degrees 21 minutes 00 seconds West 77.38 feet to a point marked by an iron pin (1 inch pipe) on the West line of the East Half of Lot number 13, passing a point marked by an iron pin (1 inch pipe) at 37.39 feet, said point on the West line of the East Half being North (North 00 degrees 00 minutes 00 seconds East) 1681.12 feet from a point marked by an existing stone; thence North (North 00 degrees 00 minutes 00 seconds East) 293.93 feet along the said West line of the East Half to the place of beginning.

Containing 0.825 more or less acres, subject to all legal road right-of-ways.

I hereby certify the above description to be correct as prepared by me, this 8th of June 1982.

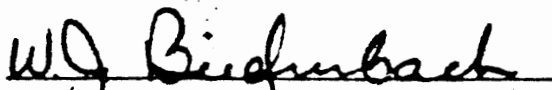

W. J. BIEDENBACH  
REG. SURVEYOR #5718

R. Lane  
1016-6-82

Parcel # 117-2-2  
87-01-02-25

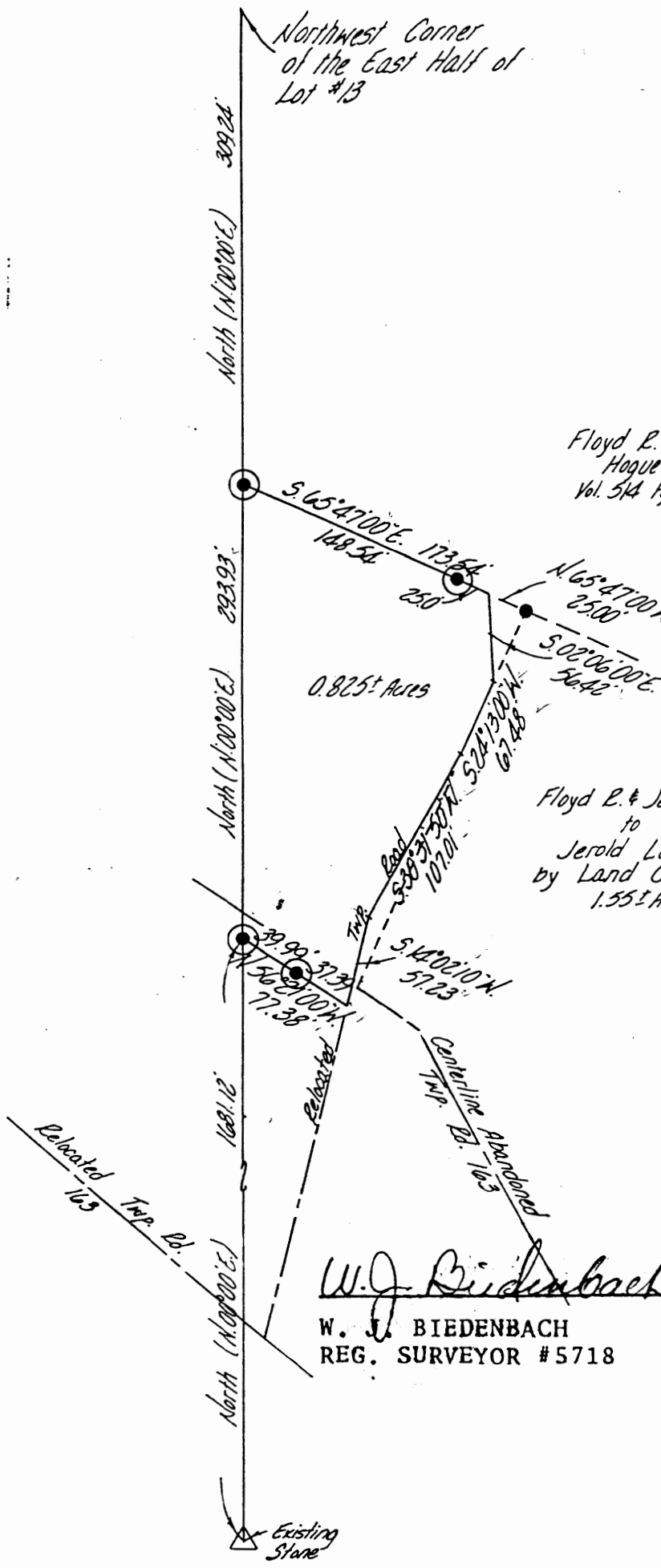

- △ ~ Existing Stone
- ~ Existing Iron Pin (1")
- ⊙ ~ Iron Pin Set (1" pipe)

The bearings are based on West line of the East Half of LANESVILLE - MUSKINGUM GENERAL HEALTH DISTRICT

Floyd R. & Jean Hogue  
Vol. 514 Pg. 357

Floyd R. & Jean Hogue to Jerold Lane by Land Contract 1.55± Acres

421 MAIN STREET  
ZANESVILLE, OHIO  
11/3/82  
No Sewage Photo

Being a part of the East Half Lot number 13 of Quarter Township two, Township three, Range 5 United States Military Land, Township, Muskingum County,

I hereby certify the above plat and survey to be correct as prepared by me, this 8th day of June 1982.

*W. J. Biedenbach*  
W. J. BIEDENBACH  
REG. SURVEYOR #5718

W. J. BIEDENBACH & ASSOCIATES  
Surveying & Mapping  
3120 Lisa Ln. Zanesville, Ohio 43701  
(614) 453-4850

Drawn by:	<i>LD</i>	Date:	
Scale:	1" = 100'	Checked:	
Job No.:	1016-6-82		<i>R. Lane</i>