

**MONUMENTATION COORDINATES**  
**STATE PLANE COORDINATES (IN FEET)**  
**OHIO SOUTH ZONE**

Point #	Northing	Easting	Description
524	785935.18	2153519.39	IPS
528	782872.84	2153407.22	IPS
975	784862.46	2152944.87	AXLE
976	784855.93	2153025.99	AXLE
977	784622.41	2153193.58	AXLE
979	784545.94	2153468.50	IPS
980	784275.90	2153458.61	IPS
981	784281.94	2153309.57	AXLE
982	784290.05	2153109.73	IPS
983	784298.15	2152909.90	IPS
984	784306.05	2152715.06	IPS
985	784310.51	2152604.95	IPS
986	784656.37	2152747.80	IPS
987	784704.59	2152879.67	IPS
988	784483.44	2152676.37	IPS
989	784589.67	2153322.66	PT-IN-RD
990	784575.92	2153469.60	PT-IN-RD

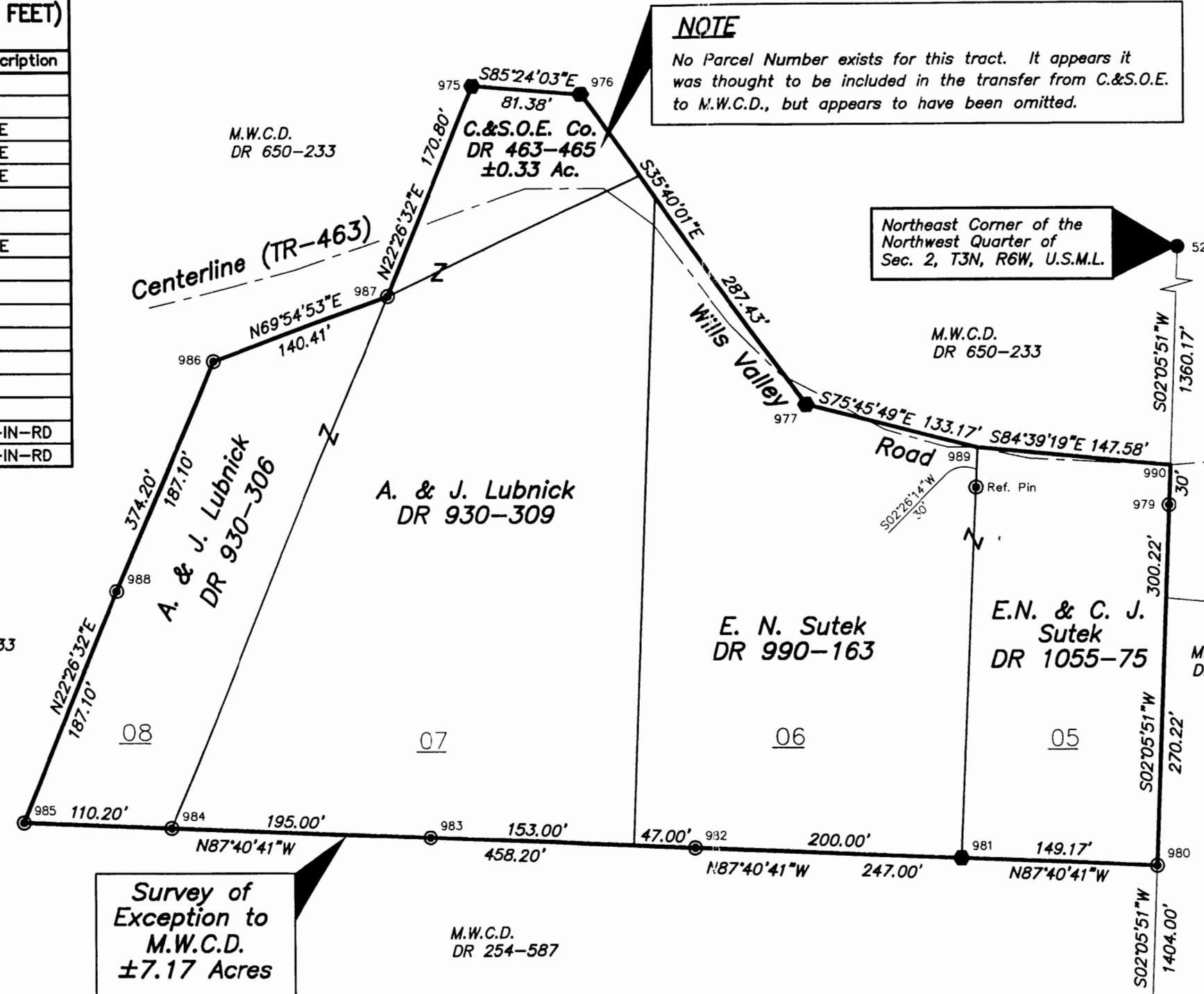

**SITUATED IN**

The Township of Adams, County of Muskingum, State of Ohio, and being a part of the east half of the Northwest Quarter of Section 2, T3N, R6W, U.S.M.L.

**BASIS OF BEARING**

Bearings are based on the Ohio State Plane Coordinate System, South Zone, from a previous survey of the MWCD Property of the Wills Creek Area, dated 3-11-96.

**LEGEND**

- Iron Pin Found
- Axle Found
- ⊙ Iron Pin Set, 5/8" rebar 30" long, with 2.5" Aluminum Cap, stamped "M.W.C.D.", Pt.No. "968", and RLS "7321"
- M.W.C.D. Muskingum Water Conservancy District
- C. & S.O.E. Co. Columbus & Southern Ohio Electric Company
- IPS Iron Pin Set
- PT-IN-RD Point in Road

**REFERENCES**

- DR 463-465
- DR 459-44
- DR 472-646
- DR 501-53
- DR 648-137
- DR 930-306
- DR 930-309
- DR 1055-75
- Musk. Co. Tax Map 20-02
- Survey of M.W.C.D., Wills Creek Area, by Linn Engineering, Inc. dated 3-11-96.



*Jack D. Newcome*  
 Jack D. Newcome 1-17-97  
 Reg. Surveyor No. 7321 Date

Project No.: MWCD-868

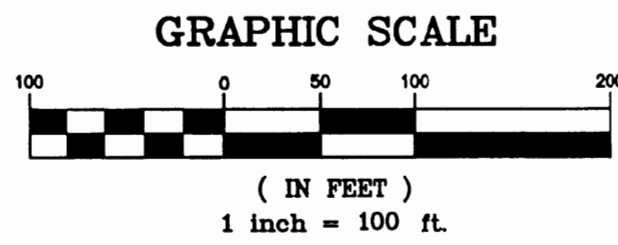

**PARCEL NOS.**  
 All of: 03-02-20-05-000 (±1.03 Ac.)  
 All of: 03-02-20-06-000 (±2.07 Ac.)  
 All of: 03-02-20-07-000 (±2.78 Ac.)  
 All of: 03-02-20-08-000 (±0.96 Ac.)

**Linn Engineering, Inc.** 614-452-7434  
 Civil Engineering Consultants  
 P.O. Box 2671 Zanesville, Ohio 43702-2671