

PART OF BOTH PARCELS.
 02-20-02-16
 02-30-01-01
 No property Address

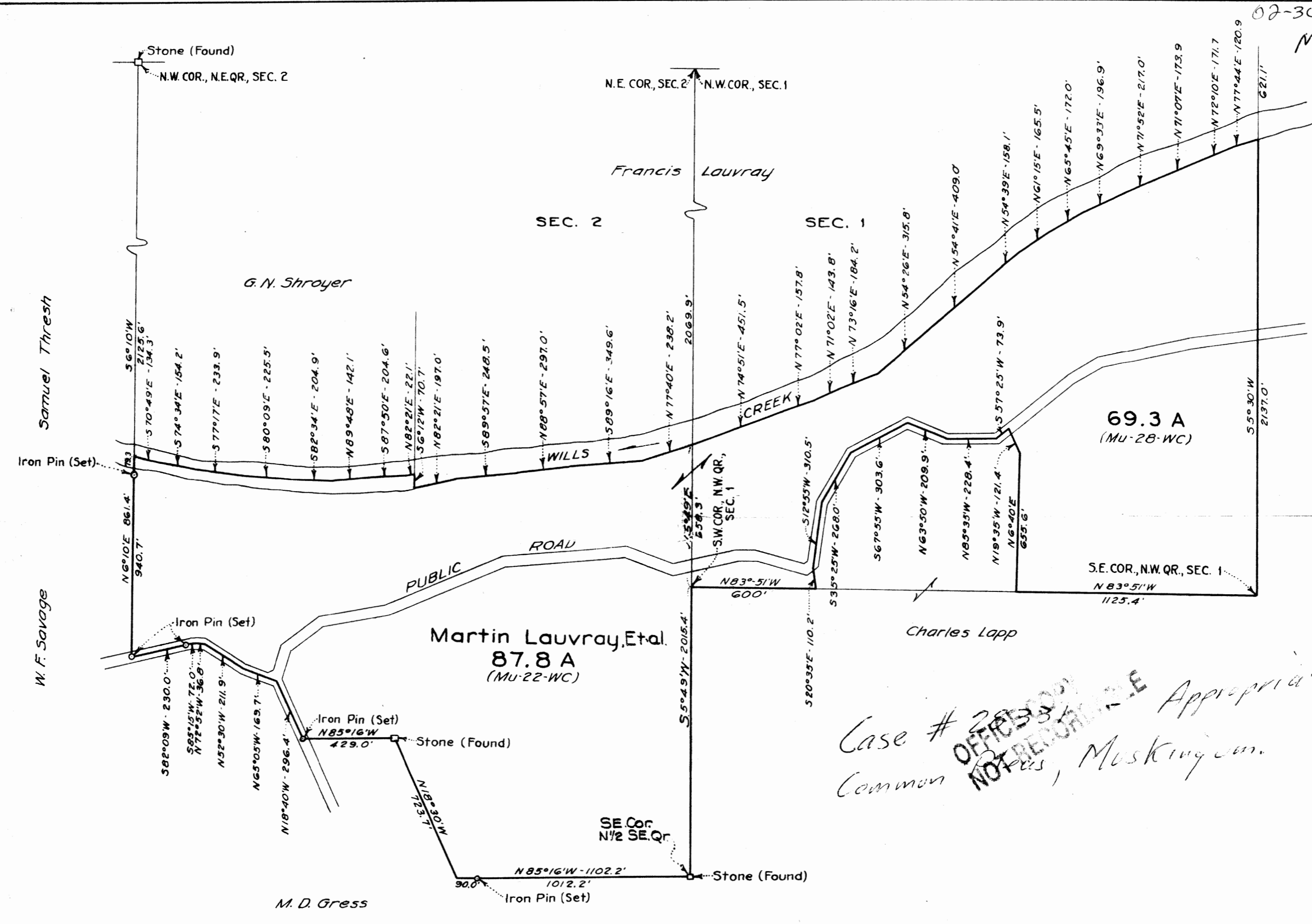

Case # 28,000
 OFFICE OF THE
 NOT PUBLIC - E Appropriation
 Common NOT PUBLIC, Muskingum.

Note:
 This area is included within the
 limits of the U.S. Military Survey.

State of Ohio
 MUSKINGUM WATERSHED CONSERVANCY DISTRICT
 PROPERTY OF MARTIN LAUVRAY ET AL
 MUSKINGUM CO. ADAMS TWP.
 T3N-R6W SEC. 1 & 2
 Scale 500 0 500 1000 FT.

Drawn: FEH. 3-12-36
 Checked: APN 3-16-36
 Traced: RWS 3-20-36
 Revised:
 L.L. No's. 7550, 9406 to 9408
 A.P. No's. 1457-1458
 Res. Map W.C. 1