

JIM GUTE
 REGISTERED ENGINEER AND SURVEYOR
 THE COSHOCTON LAND SURVEYING SERVICE, INC.
 233 SOUTH FOURTH STREET
 COSHOCTON, OHIO 43812

OFFICE: 614-622-4545
 HOME: 614-545-9685

DESCRIPTION OF SURVEY FOR MRS. RON HARRISON, DATED MARCH, 1980

Being a part of the Northeast quarter of Section 10, the first quarter, T3N, R6W, Adams Township, Muskingum County, Ohio, and also being a part of the land conveyed to Ronald & Jacqueline Harrison in Vol. 565, pg. 821, and more particularly described as follows:

Beginning at a found stone located in the Southeast corner of the Northeast quarter of said Section 10,

thence N. 88° 09' 56" W. along the half section line, a distance of 660.00 feet to a set iron pin, said iron pin being located S. 88° 09' 56" E. a distance of 670.63 feet from a found iron pin located in the Southwest corner of the East One-Half of the Northeast quarter of said Section 10,

thence N. 01° 30' 00" E. a distance of 660.01 feet to a set iron pin,

thence S. 88° 09' 56" E. a distance of 660.00 feet to a set iron pin located on the section line, said iron pin being located S. 01° 30' 00" W. a distance of 252.47 feet from a set iron pin,

thence S. 01° 30' 00" W. along said section line, a distance of 660.01 feet to the true place of beginning.

The above described tract contains 10.000⁺ acres, including public road right-of-way. The above described tract is subject to any and all public and private easements and rights-of-way of record.

I hereby certify the above description to be correct based upon a survey performed by me, dated March, 1980.

*Adams NE, 10 T-3 R-6
 T.P.B.*

<i>N 88 09 56 W</i>	<i>660.00</i>
<i>N 01 30 00 E</i>	<i>660.01</i>
<i>S 88 09 56 E</i>	<i>660.00</i>
<i>S 01 30 00 W</i>	<i>660.01</i>

10 AC

O.K. ✓

**OFFICE COPY
 NOT RECORDABLE**

Jim Gute
 Registered Surveyor No. 5935

Stamped RED

80 AC

*T.C.
 one
 Card*

*R.H.J. ✓
 Harrison*

check T.S. 2 ✓

565-821

N-1

BEING PART OF: LOT -
SEC. 10, P. E. 1/4
QUAR. 1ST
T3 N, R6 W
TOWNSHIP ADAMS
COUNTY MUSKINGUM

SURVEY FOR: MAS RON HARRISON

DATE: 3/80

SCALE: 1" = 200'

BEING A PART OF THE LAND CONVEYED
TO RONALD + JACQUELINEA HARRISON
IN V. 565, P. 84

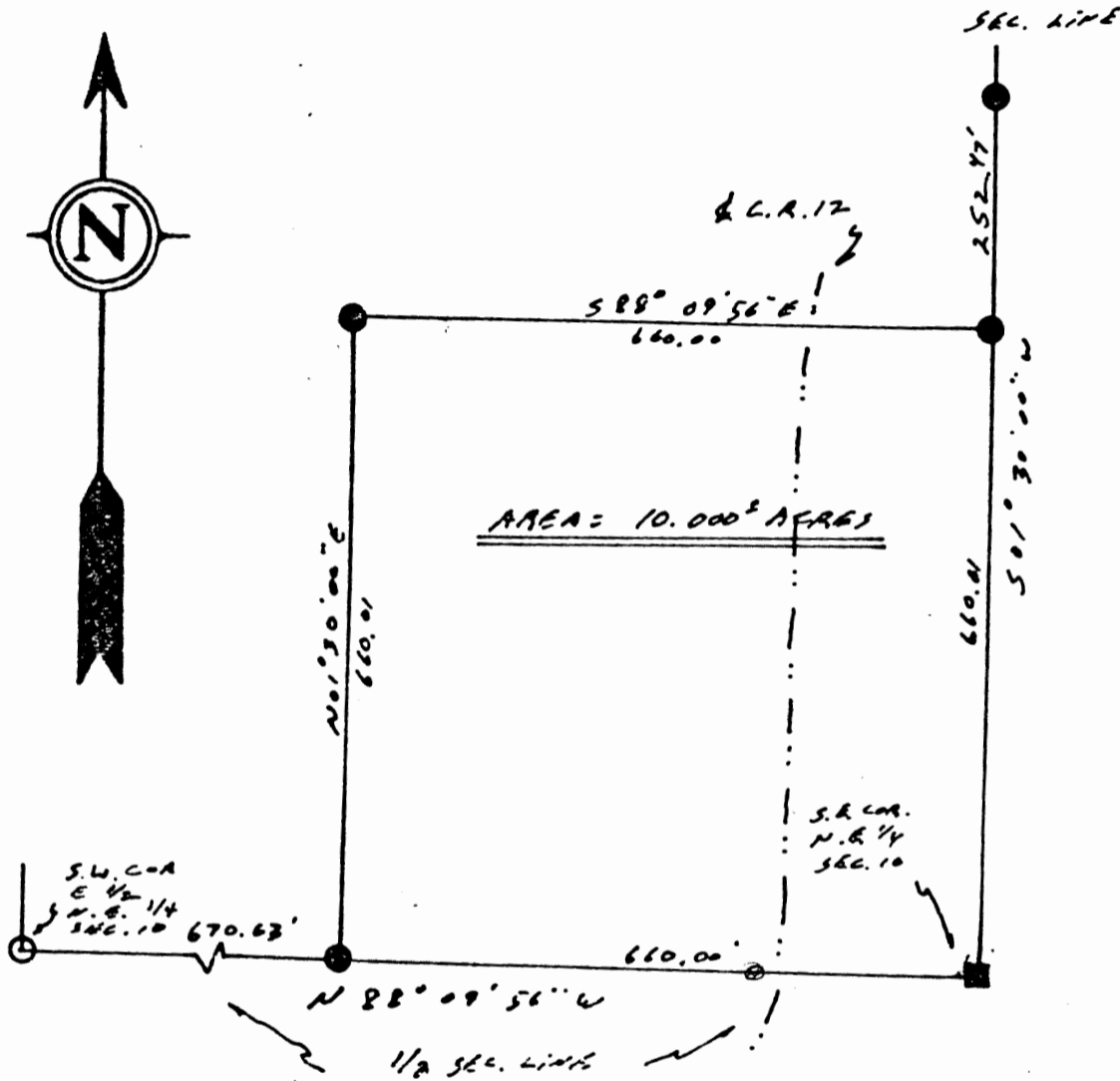

- ⊗ - SET R.R. SPIKE
- ⊗ - FND. R.R. SPIKE
- - SET CONC. MON.
- - FND. CONC. MON.
- - SET IRON PIN
- - FOUND IRON PIN
- - FOUND STONE
- ▲ - SET P.K. NAIL
- △ - FOUND P.K. NAIL
- - CORNER POST

Subject To All Easements
And Right-Of-Way's, Public
And Private, Of Record



I hereby certify the above plat to be correct to the best of my knowledge and belief.

THE COSHOCTON SURVEYING SERVICE

REGISTERED SURVEYOR 5935

OFFICE COPY NOT RECORDABLE
C56, P. 19 P.O. 82, P. 25