

COLUMBUS AND SOUTHERN OHIO
ELECTRIC CO. 599/109

COLUMBUS AND SOUTHERN OHIO
ELECTRIC CO. 599/109

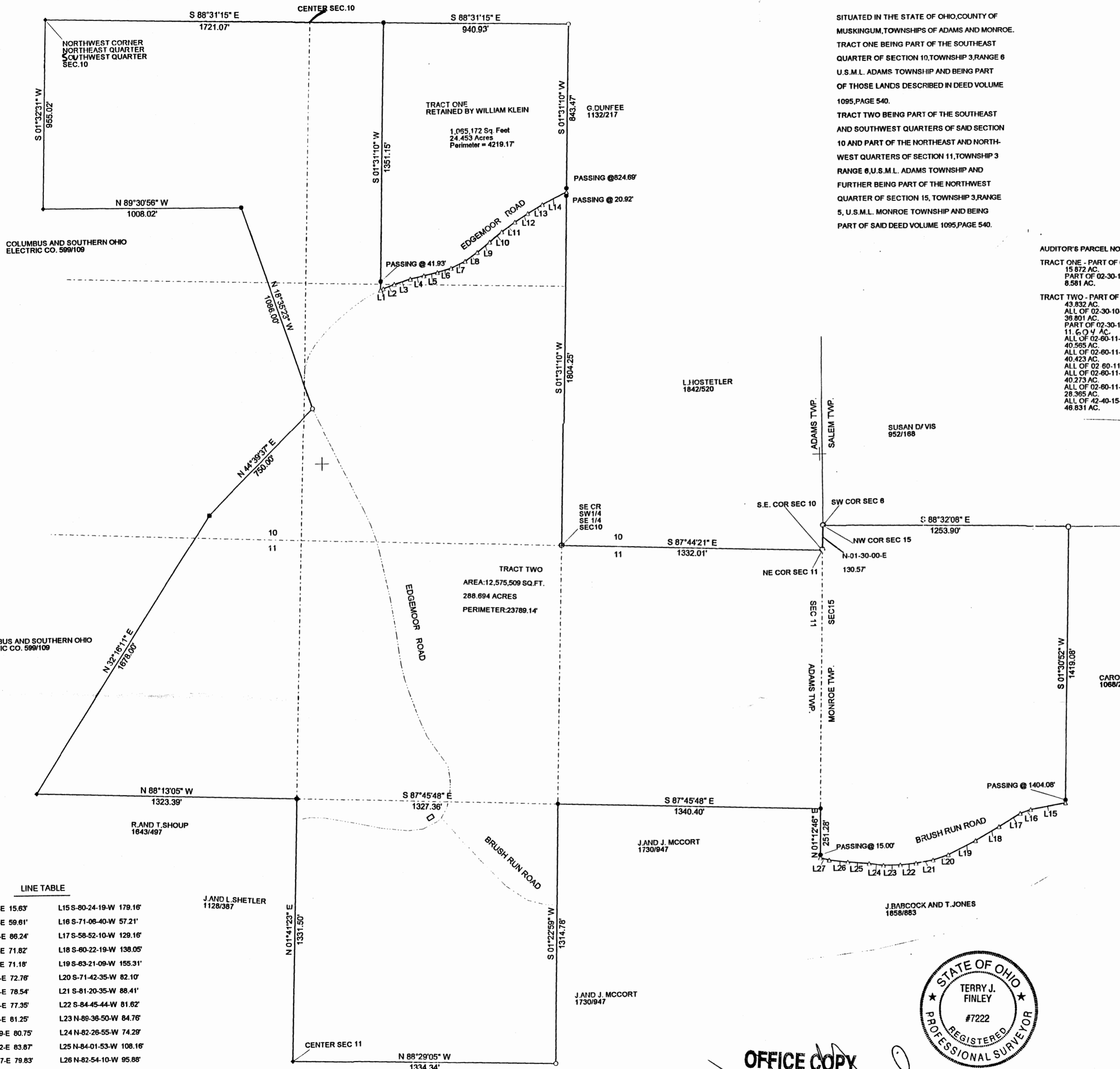

SITUATED IN THE STATE OF OHIO, COUNTY OF MUSKINGUM, TOWNSHIPS OF ADAMS AND MONROE. TRACT ONE BEING PART OF THE SOUTHEAST QUARTER OF SECTION 10, TOWNSHIP 3, RANGE 6 U.S.M.L. ADAMS TOWNSHIP AND BEING PART OF THOSE LANDS DESCRIBED IN DEED VOLUME 1095, PAGE 540. TRACT TWO BEING PART OF THE SOUTHEAST AND SOUTHWEST QUARTERS OF SAID SECTION 10 AND PART OF THE NORTHEAST AND NORTHWEST QUARTERS OF SECTION 11, TOWNSHIP 3 RANGE 6, U.S.M.L. ADAMS TOWNSHIP AND FURTHER BEING PART OF THE NORTHWEST QUARTER OF SECTION 15, TOWNSHIP 3, RANGE 5, U.S.M.L. MONROE TOWNSHIP AND BEING PART OF SAID DEED VOLUME 1095, PAGE 540.

AUDITOR'S PARCEL NO. TABLE:

TRACT ONE - PART OF 02-30-10-13-000	43.832 AC.
15.872 AC.	ALL OF 02-30-10-08-000
PART OF 02-30-10-12-000	36.801 AC.
6.581 AC.	PART OF 02-30-10-12-000
	11.604 AC.
	ALL OF 02-60-11-01-000
	40.585 AC.
	ALL OF 02-60-11-04-000
	40.423 AC.
	ALL OF 02-60-11-05-000
	ALL OF 02-60-11-08-000
	40.273 AC.
	ALL OF 02-60-11-07-000
	28.365 AC.
	ALL OF 42-40-15-05-000
	46.831 AC.

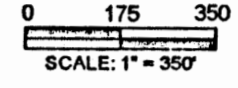

APPROVED FOR CLOSURE
[Signature] 11-3-2005

EXEMPT FROM PLANNING COMMISSION
[Signature] 11-3-2005

IRON PINS SET ARE 5/8" REBAR WITH YELLOW I.D. CAP. (FINLEY S-7222)
THE BEARINGS SHOWN HEREON ARE BASED ON ASSUMED AZIMUTH AND USED FOR ANGLE PURPOSES ONLY.

- LEGEND:
- IRON PIN FOUND ○
 - IRON PIN SET ●
 - POST ◆
 - MAG NAIL ▲
 - POINT △

THIS PLAT AND ACCOMPANYING DESCRIPTION WERE PREPARED ON OCTOBER 18TH, 2005 BY TERRY J. FINLEY, OHIO REGISTERED SURVEYOR #S-7222, BASED ON AN ACTUAL SURVEY AND IS SUBJECT TO ALL LEGAL HIGHWAYS AND EASEMENTS, RECORDED OR IMPLIED.

LINE TABLE

L1 N-65-38-09-E 15.83'	L15 S-80-24-19-W 179.16'
L2 N-69-17-58-E 59.61'	L16 S-71-06-40-W 57.21'
L3 N-73-34-32-E 86.24'	L17 S-58-52-10-W 129.16'
L4 N-77-10-01-E 71.82'	L18 S-60-22-19-W 138.05'
L5 N-78-16-12-E 71.18'	L19 S-63-21-09-W 155.31'
L6 N-73-29-59-E 72.76'	L20 S-71-42-35-W 82.10'
L7 N-85-07-00-E 78.54'	L21 S-81-20-35-W 88.41'
L8 N-54-44-09-E 77.35'	L22 S-84-45-44-W 81.62'
L9 N-50-47-07-E 81.25'	L23 N-89-36-50-W 84.76'
L10 N-50-23-19-E 80.75'	L24 N-82-26-55-W 74.29'
L11 N-53-42-42-E 83.87'	L25 N-84-01-53-W 108.16'
L12 N-56-47-37-E 79.83'	L26 N-82-54-10-W 95.88'
L13 N-59-11-43-E 86.41'	L27 N-73-48-12-W 46.64'
L14 N-63-21-38-E 136.38'	



OFFICE COPY NOT RECORDABLE

TERRY J. FINLEY SURVEYING AND MAPPING 155 MOCKINGBIRD HILL, ZANESVILLE, OHIO 43701		
SCALE: 1" = 350'	APPROVED BY: <i>[Signature]</i>	DRAWN BY: <i>[Signature]</i>
DATE: Oct. 16, 2005		REVISED
SURVEY OF WILLIAM KLEIN PROPERTY		
ADAMS AND MONROE TOWNSHIPS, MUSKINGUM COUNTY		DRAWING NUMBER 205/368