

LINE TABLE:
 L1 N-26-10-32-W 54.92'
 L2 N-26-16-48-W 68.78'
 L3 N-25-58-07-W 71.19'
 L4 N-26-24-17-W 68.80'
 L5 N-26-53-44-W 90.01'
 L6 N-27-35-39-W 52.03'
 L7 N-24-53-48-W 78.90'
 L8 N-18-35-23-W 110.98'
 L9 N-10-12-23-W 26.95'
 L10 N-03-43-42-E 71.19'
 L11 N-17-01-03-E 68.28'
 L12 N-31-14-23-E 84.98'
 L13 N-39-42-52-E 73.88'
 L14 N-44-24-46-E 53.18'
 L15 N-48-07-28-E 71.05'
 L18 N-50-50-23-E 74.10'
 L17 N-55-20-24-E 72.96'
 L18 N-61-28-14-E 70.36'
 L19 N-65-38-09-E 23.51'
 L20 N-65-38-09-E 15.63'
 L21 N-69-17-58-E 59.61'
 L22 N-73-34-32-E 86.24'
 L23 N-77-10-01-E 71.82'
 L24 N-78-16-12-E 50.56'

SITUATED IN THE STATE OF OHIO, COUNTY OF MUSKINGUM, TOWNSHIP OF ADAMS AND BEING PART OF THE SOUTHEAST QUARTER OF SECTION 10, TOWNSHIP 3, RANGE 6 OF THE UNITED STATES MILITARY LANDS AND BEING PART OF THOSE LANDS INTENDED TO BE DESCRIBED IN DEED VOLUME 1994, PAGE 409.

PT. AUDITOR'S PARCEL NO. 02-30-10-08-000

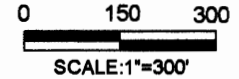

EXEMPT FROM PLANNING COMMISSION

TJF 1-18-2006
 TRACT FOUR ONLY

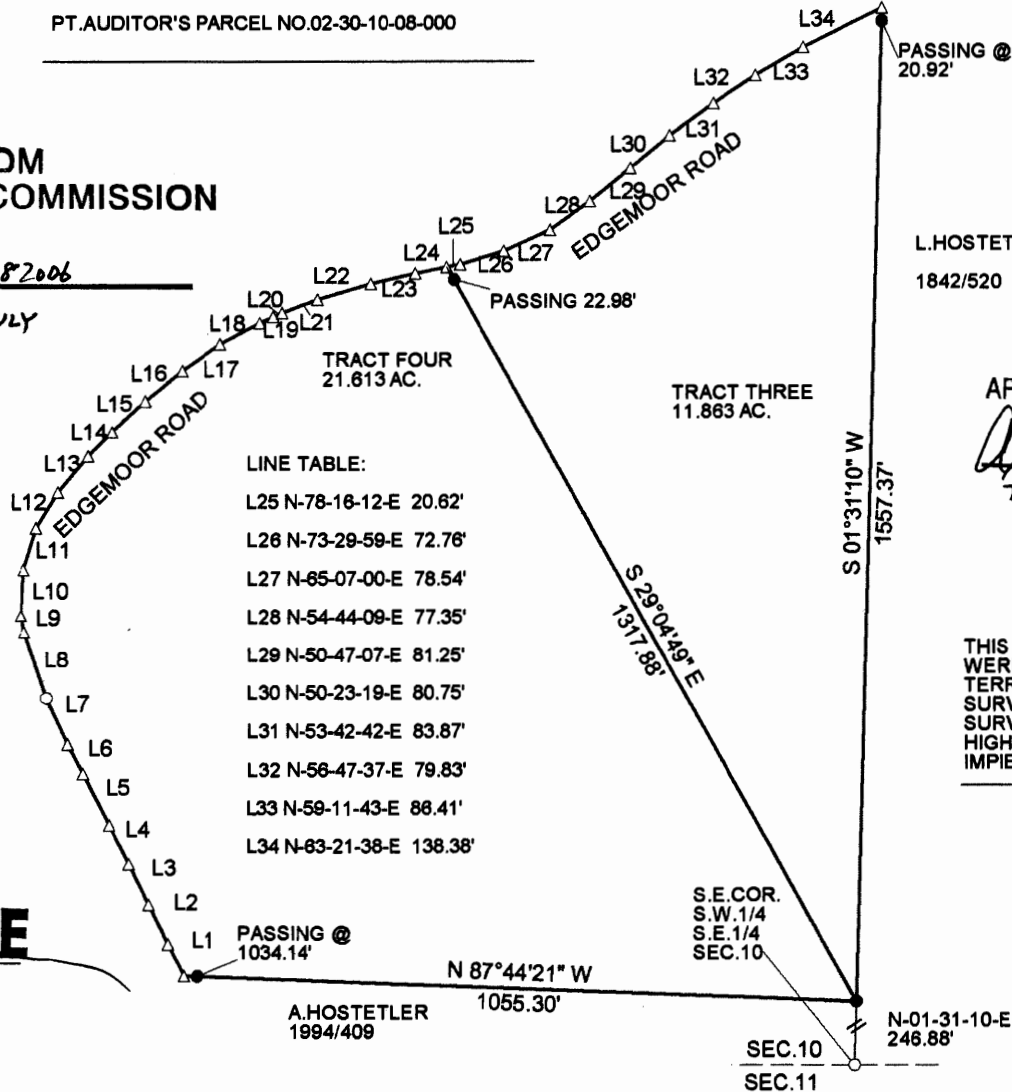

LINE TABLE:
 L25 N-78-16-12-E 20.62'
 L26 N-73-29-59-E 72.76'
 L27 N-65-07-00-E 78.54'
 L28 N-54-44-09-E 77.35'
 L29 N-50-47-07-E 81.25'
 L30 N-50-23-19-E 80.75'
 L31 N-53-42-42-E 83.87'
 L32 N-56-47-37-E 79.83'
 L33 N-59-11-43-E 86.41'
 L34 N-63-21-38-E 138.38'

THE BEARINGS SHOWN HEREON ARE BASED UPON THE NORTH LINE OF THE SOUTHWEST QUARTER OF SECTION 10 AS S-88-31-15-E.

IRON PINS SET ARE 5/8\"/>

L. HOSTETLER
 1842/520

APPROVED FOR CLOSURE

TJF 1-18-2006
 TRACT FOUR ONLY

LEGEND: IRON PIN SET ●
 IRON PIN FOUND ○
 POST ▲
 MAG NAIL ◆
 POINT △

THIS PLAT AND ACCOMPANYING DESCRIPTION WERE PREPARED ON JANUARY 4TH, 2006 BY TERRY J. FINLEY, OHIO REGISTERED SURVEYOR #S-7222 BASED ON AN ACTUAL SURVEY AND IS SUBJECT TO ALL LEGAL HIGHWAYS AND EASEMENTS, RECORDED OR IMPIED.



OFFICE COPY NOT RECORDABLE

TERRY J. FINLEY P.S.

TERRY J. FINLEY SURVEYING AND MAPPING		
155 MOCKINGBIRD HILL		
ZANESVILLE, OHIO 43701		
DATE: 01/04/2006	SCALE: 1" = 300'	DRAWN BY: TJF