

ALAN DONAKER SURVEYING

Alan Donaker, P.S.

19849 TR 383

Walhonding, OH 43843

Fax: (740) 327-1083

Phone: (740) 327-7001

Being 24.453 acres, more or less in the Northwest Quarter of the Southeast Quarter of Section 10, Township 3 North, Range 6 West, United States Military Lands, in Township of Adams, in the County of Muskingum, in the State of Ohio, conveyed to Mark H. Hively, Trustee, DR 2228-483 (all), Parcel No. 02-30-10-13-000 (all, 15.872 Ac.) and Parcel No. 02-30-10-12-000 (all, 8.581 Ac.) and more particularly described as follows:

Commencing at a $\frac{3}{4}$ " pipe found at the Northwest corner of the Northeast Quarter of the Southeast Quarter of Section 10, said pipe being the TRUE POINT OF BEGINNING:

thence, with the property line of Daniel J. and Lydia W. Hostetler, DR 2253-67, the following 2 courses:

1. thence, S. $01^{\circ} 31' 10''$ W. a distance of 824.69' to a $\frac{5}{8}$ " rebar set;
2. thence, S. $01^{\circ} 31' 10''$ W. a distance of 18.78' to a point in the centerline of Edgemoor Road;

thence, with the centerline of Edgemoor Road and property line of Mervin and Martha Miller, DR 2026-879, the following 9 courses:

1. thence, S. $63^{\circ} 21' 38''$ W. a distance of 138.38' to point;
2. thence, S. $59^{\circ} 11' 43''$ W. a distance of 86.41' to point;
3. thence, S. $56^{\circ} 47' 37''$ W. a distance of 79.83' to point;
4. thence, S. $53^{\circ} 42' 42''$ W. a distance of 83.87' to point;
5. thence, S. $50^{\circ} 23' 19''$ W. a distance of 80.75' to point;
6. thence, S. $50^{\circ} 47' 07''$ W. a distance of 81.25' to point;
7. thence, S. $54^{\circ} 44' 09''$ W. a distance of 77.35' to point;
8. thence, S. $65^{\circ} 07' 00''$ W. a distance of 78.54' to point;
9. thence, S. $73^{\circ} 29' 59''$ W. a distance of 72.76' to point;

thence, with the centerline of Edgemoor Road and property line of Mervin and Martha Miller, DR 2026-879 and Levi and Linda Schlabach, DR 2026-858, S. $78^{\circ} 16' 12''$ W. a distance of 71.18' to point;

thence, with the centerline of Edgemoor Road and property line of Levi and Linda Schlabach, DR 2026-858, the following 4 courses:

1. thence, S. $77^{\circ} 10' 01''$ W. a distance of 71.82' to point;
2. thence, S. $73^{\circ} 34' 32''$ W. a distance of 86.24' to point;
3. thence, S. $69^{\circ} 17' 58''$ W. a distance of 59.61' to point;
4. thence, S. $65^{\circ} 38' 09''$ W. a distance of 15.63' to point;

thence, with the property line of Edward and Esther Miller, DR 2026-893, the following 2 courses:

1. thence, N. $01^{\circ} 31' 10''$ E. a distance of 41.93' to a $\frac{5}{8}$ " rebar found;
2. thence, N. $01^{\circ} 31' 10''$ E. a distance of 1309.22' to a $\frac{5}{8}$ " rebar found;

thence, with the property line of Ohio Franklin Realty LLC, DR 2568-616, S. $88^{\circ} 31' 15''$ E. a distance of 940.93' to the TRUE POINT OF BEGINNING, containing 24.453 acres, more or less

less, including public road right-of-way and is subject to all easements, rights-of-way, or restrictions, whether recorded or implied.

Bearings are based on DR 2026-858 and are for angular calculations only.

All 5/8" rebars set are 30" long with plastic cap marked "AMD 8050".

Pertinent Documents: Tax Map and all Deeds and Plats shown

Surveys by: Terry J. Finley

Description and plat by Alan Donaker, Professional Surveyor, #8050, from a survey of the premises on July 20, in the year of our Lord Two Thousand Sixteen.

Alan Donaker 7/20/16
OFFICE COPY
NOT RECORDABLE

DESCRIPTION APPROVED
By: *[Signature]* 8/2/2016



This property is subject to all easements, rights-of-way or restrictions, whether recorded or implied.

ALAN DONAKER SURVEYING
19849 TR 383
Walhonding, OH 43843
Telephone: (740) 327-7001
Fax: (740) 327-1083

Pertinent Documents: Tax Map
All Deeds and Plats as shown

Surveys by: Terry J. Finley

Bearings are based on
DR 2026-858 and are for
angular calculations only

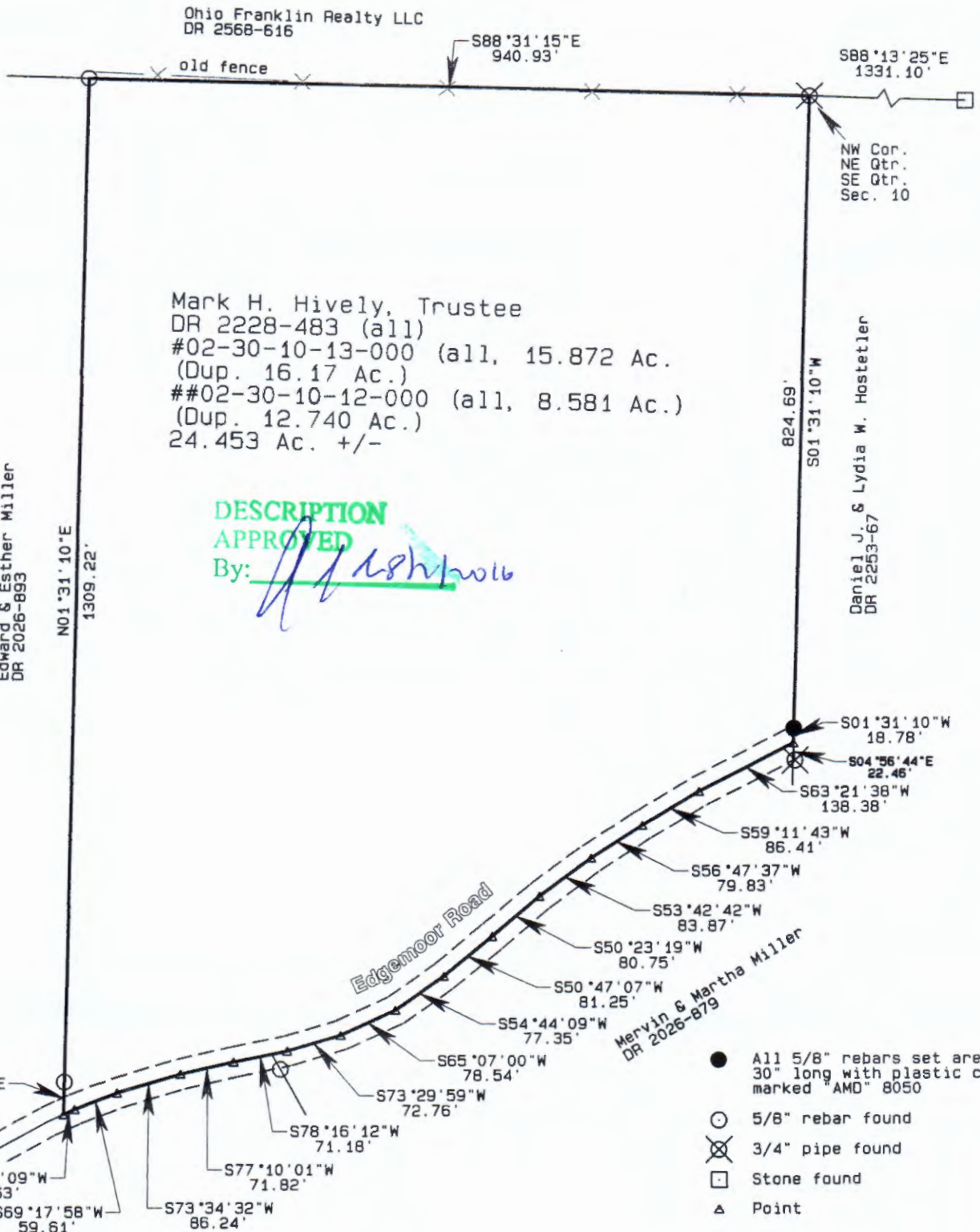

Mark H. Hively, Trustee
DR 2228-483 (all)
#02-30-10-13-000 (all, 15.872 Ac.)
(Dup. 16.17 Ac.)
##02-30-10-12-000 (all, 8.581 Ac.)
(Dup. 12.740 Ac.)
24.453 Ac. +/-

DESCRIPTION
APPROVED
By: *[Signature]*

- All 5/8" rebars set are 30" long with plastic cap marked "AMD" 8050
- 5/8" rebar found
- ⊗ 3/4" pipe found
- Stone found
- △ Point



Mark H. Hively, Trustee
DR 2228-483
24.453 Ac. +/-
NW Qtr., SE Qtr.
Sec. 10, First Qtr.
T3N, R6W
United States Military Lands
Adams Township
Muskingum County, Ohio
Date: July 20, 2016

**OFFICE COPY
NOT RECORDABLE**

I, Alan Donaker, P.S. 8050, hereby certify this plat to represent a boundary survey pursuant to Chapter 4733.37 Ohio Administrative Code and to be correct to the best of my knowledge and belief.

GRAPHIC SCALE 1"=200'

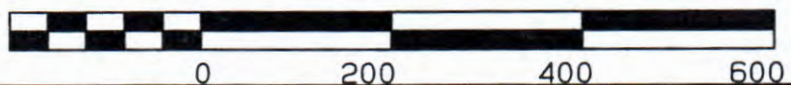

02-30

TERRY FINLEY
 Surveying & Mapping
 Ohio Registered Surveyor #S-7222
 155 Mockingbird Hill, Zanesville, OH 43701
 Phone or FAX (740) 454-8721

LEGAL DESCRIPTION
Tract #2

Situated in the State of Ohio, County of Muskingum, Townships of Adams and Monroe, and being part of the southeast and southwest quarters of Section 10, and part of the northeast and northwest quarters of Section 11, Township 3, Range 6 of the United States Military Lands, Adams Township, and further being part of the northwest quarter of Section 15, Township 3, Range 5 of the United States Military Lands, Monroe Township, and being part of those lands intended to be described in Deed Volume 1095, page 540; being further bounded and described as follows:

Beginning at a corner post found at the northwest corner of the northeast quarter of the southwest quarter of said Section 10, Adams Township, thence, south 88 degrees – 31 minutes – 15 seconds east, 1721.07 feet, along the south line of those lands now or formerly owned by Columbus and Southern Ohio Electric Company, Deed Volume 599, page 109, to an iron pin set;

Thence, south 01 degrees – 31 minutes – 10 seconds west, 1351.15 feet to a point in Edgemoor Road, passing an iron pin set at 1309.22 feet;

Thence, along said road, the following fourteen (14) courses and distances:

1. north 65 degrees – 38 minutes – 09 seconds east, 15.63 feet to a point;
2. north 69 degrees – 17 minutes – 58 seconds east, 59.61 feet to a point;
3. north 73 degrees – 34 minutes – 32 seconds east, 86.24 feet to a point;
4. north 77 degrees – 10 minutes – 01 seconds east, 71.82 feet to a point;
5. north 78 degrees – 16 minutes – 12 seconds east, 71.18 feet to a point;
6. north 73 degrees – 29 minutes – 59 seconds east, 72.76 feet to a point;
7. north 65 degrees – 07 minutes – 00 seconds east, 78.54 feet to a point;
8. north 54 degrees – 44 minutes – 09 seconds east, 77.35 feet to a point;
9. north 50 degrees – 47 minutes – 07 seconds east, 81.25 feet to a point;
10. north 50 degrees – 23 minutes – 19 seconds east, 80.75 feet to a point;
11. north 53 degrees – 42 minutes – 42 seconds east, 83.87 feet to a point;
12. north 56 degrees – 47 minutes – 37 seconds east, 79.83 feet to a point;
13. north 59 degrees – 11 minutes – 43 seconds east, 86.41 feet to a point;
14. north 63 degrees – 21 minutes – 38 seconds east, 138.38 feet to a point;

Thence, leaving said road, south 01 degrees – 31 minutes – 10 seconds west, 1804.25 feet, along the west line of those lands now or formerly owned by L. Hostetler, Deed Volume 1842, page 520, to an iron pin found at the southeast corner of the southwest quarter of the southeast quarter of Section 10;

Thence, along the south line of Section 10 and the north line of Section 11, south 87 degrees – 44 minutes – 21 seconds east, 1332.01 feet to an iron pin found at the southeast corner of Section 10, said point also being the southeast corner of said Hostetler lands;

Thence, north 01 degrees – 30 minutes – 00 seconds east, 130.57 feet to an iron pin found on the east line of said Hostetler lands, said point also being on the Adams Township and Monroe Township line;

Thence, south 88 degrees – 32 minutes – 08 seconds east, along the north line of Section 15, Monroe Township, and along the south line of those lands now or formerly owned by Susan Davis, Deed Volume 952, page 168, 1253.90 feet to an iron pin found;

Thence, south 01 degrees – 30 minutes – 52 seconds west, 1419.08 feet, along the west line of those lands now or formerly owned by Carolyn Lucas, Deed Volume 1068, page 243, to a point in the center of Brush Run Road, passing an iron pin set at 1404.08 feet;

Thence, along said road, the following thirteen (13) courses and distances:

1. south 80 degrees – 24 minutes – 19 seconds west, 179.16 feet to a point;
2. south 71 degrees – 06 minutes – 40 seconds west, 57.21 feet to a point;
3. south 58 degrees – 52 minutes – 10 seconds west, 129.16 feet to a point;
4. south 60 degrees – 22 minutes – 19 seconds west, 138.05 feet to a point;
5. south 63 degrees – 21 minutes – 09 seconds west, 155.31 feet to a point;
6. south 71 degrees – 42 minutes – 35 seconds west, 82.10 feet to a point;
7. south 81 degrees – 20 minutes – 35 seconds west, 88.41 feet to a point;
8. south 84 degrees – 45 minutes – 44 seconds west, 81.62 feet to a point;
9. north 89 degrees – 36 minutes – 50 seconds west, 84.76 feet to a point;
10. north 82 degrees – 26 minutes – 55 seconds west, 74.29 feet to a point;
11. north 84 degrees – 01 minutes – 53 seconds west, 108.16 feet to a point;
12. north 82 degrees – 54 minutes – 10 seconds west, 95.88 feet to a point;
13. north 73 degrees – 48 minutes – 12 seconds west, 46.64 feet to a point;

Thence, leaving said road, north 01 degrees – 12 minutes – 46 seconds east, 251.28 feet, along the east line of those lands now or formerly owned by J. & J. McCort, Deed Volume 1730, page 947, to an iron pin set, passing an iron pin set at 15.00 feet;

Thence, continuing through said McCort lands, the following two (2) courses and distances:

1. north 87 degrees – 45 minutes – 48 seconds west, 1340.40 feet to an iron pin set;
2. south 01 degrees – 22 minutes – 59 seconds west, 1314.78 feet to an iron pin found;

Thence, north 88 degrees – 29 minutes – 05 seconds west, along the south line of the northeast quarter of Section 11, and along the north line of those lands now or formerly owned by D. Bell and B. Quinn, Deed Volume 1129, page 636, 1334.34 feet to a corner post found at the center of Section 11;

Thence, north 01 degrees – 41 minutes – 23 seconds east, 1331.50 feet, along the east line of those lands now or formerly owned by J. & L. Shetler, Deed Volume 1128, page 387 and R. & T. Shoup, Deed Volume 1643, page 497, to a corner post found;

Thence, north 88 degrees – 13 minutes – 05 seconds west, 1323.39 feet, along the north line of said Shoup property, to a corner post found;

Thence, along the easterly line of those lands now or formerly owned by Columbus and Southern Ohio Electric Company, Deed Volume 599, page 109, the following two (2) courses and distances:

1. north 32 degrees – 16 minutes – 11 seconds east, 1678.00 feet to an iron pin set;
2. north 44 degrees – 39 minutes – 37 seconds east, 750.00 feet to an iron pin found in the center of Edgemoor Road;

Thence, continuing along said Columbus and Southern Ohio Electric Company lands, the following three (3) courses and distances:

1. north 18 degrees – 35 minutes – 23 seconds west, 1086.00 feet to an iron pin set;
2. north 89 degrees – 30 minutes – 56 seconds west, 1008.02 feet to a corner post found;
3. north 01 degrees – 32 minutes – 31 seconds east, 955.02 feet to the **point of beginning**, and **containing 288.694 acres more or less.**

Iron pins set are 5/8" rebar with yellow identification cap (Finley S-7222).

Subject to all legal highways and easements, whether recorded or implied.

Bearings described herein are based on assumed azimuth and to be used for angle purposes only.

| | | |
|-------------------|--|----------------------------|
| Being <u>part</u> | of Auditor's Parcel #02-30-10-13-000 ✓ | 43.832 acres |
| <u>All</u> | of Auditor's Parcel #02-30-10-08-000 ✓ | 36.801 acres |
| <u>part</u> | of Auditor's Parcel #02-30-10-12-000 | 11.604 acres |
| <u>all</u> | of Auditor's Parcel #02-60-11-01-000 | 40.565 acres |
| <u>all</u> | of Auditor's Parcel #02-60-11-04-000 | 40.423 acres |
| <u>all</u> | of Auditor's Parcel #02-60-11-05-000 & | |
| <u>all</u> | of Auditor's Parcel #02-60-11-06-000 | 40.273 acres |
| <u>all</u> | of Auditor's Parcel #02-60-11-07-000 | 28.365 acres |
| <u>all</u> | of Auditor's Parcel #42-40-15-05-000 | <u>46.831 acres</u> |
| | | 288.694 acres total |

This description, written on October 19, 2005, is based on an actual survey by Terry J. Finley, Ohio Registered Surveyor #S-7222.



~~OFFICE COPY
Terry J. Finley, Registered Surveyor #S-7222
NOT RECORDABLE~~

APPROVED FOR CLOSURE

TJF 11-3-2005

EXEMPT FROM
PLANNING COMMISSION

TJF 11-3-2005

COLUMBUS AND SOUTHERN OHIO
ELECTRIC CO. 599/109

COLUMBUS AND SOUTHERN OHIO
ELECTRIC CO. 599/109

SITUATED IN THE STATE OF OHIO, COUNTY OF
MUSKINGUM, TOWNSHIPS OF ADAMS AND MONROE.
TRACT ONE BEING PART OF THE SOUTH-EAST
QUARTER OF SECTION 10, TOWNSHIP 3, RANGE 6
U.S.M.L. ADAMS TOWNSHIP AND BEING PART
OF THOSE LANDS DESCRIBED IN DEED VOLUME
1095, PAGE 540.
TRACT TWO BEING PART OF THE SOUTH-EAST
AND SOUTHWEST QUARTERS OF SAID SECTION
10 AND PART OF THE NORTHEAST AND NORTH-
WEST QUARTERS OF SECTION 11, TOWNSHIP 3
RANGE 6, U.S.M.L. ADAMS TOWNSHIP AND
FURTHER BEING PART OF THE NORTHWEST
QUARTER OF SECTION 15, TOWNSHIP 3, RANGE
5, U.S.M.L. MONROE TOWNSHIP AND BEING
PART OF SAID DEED VOLUME 1095, PAGE 540.

0 175 350
SCALE: 1" = 350'

APPROVED FOR CLOSURE
TJF 11-3-2005

EXEMPT FROM
PLANNING COMMISSION
TJF 11-3-2005

IRON PINS SET ARE 5/8" REBAR WITH
YELLOW I.D. CAP. (FINLEY S-7222)
THE BEARINGS SHOWN HEREON ARE BASED ON
ASSUMED AZIMUTH AND USED FOR ANGLE
PURPOSES ONLY.

LEGEND: IRON PIN FOUND ○
IRON PIN SET ●
POST ◆
MAG NAIL ▲
POINT △

THIS PLAT AND ACCOMPANYING DESCRIPTION
WERE PREPARED ON OCTOBER 18TH, 2005 BY
TERRY J. FINLEY, OHIO REGISTERED SURVEYOR
#S-7222, BASED ON AN ACTUAL SURVEY AND IS
SUBJECT TO ALL LEGAL HIGHWAYS AND EASE-
MENTS, RECORDED OR IMPLIED.

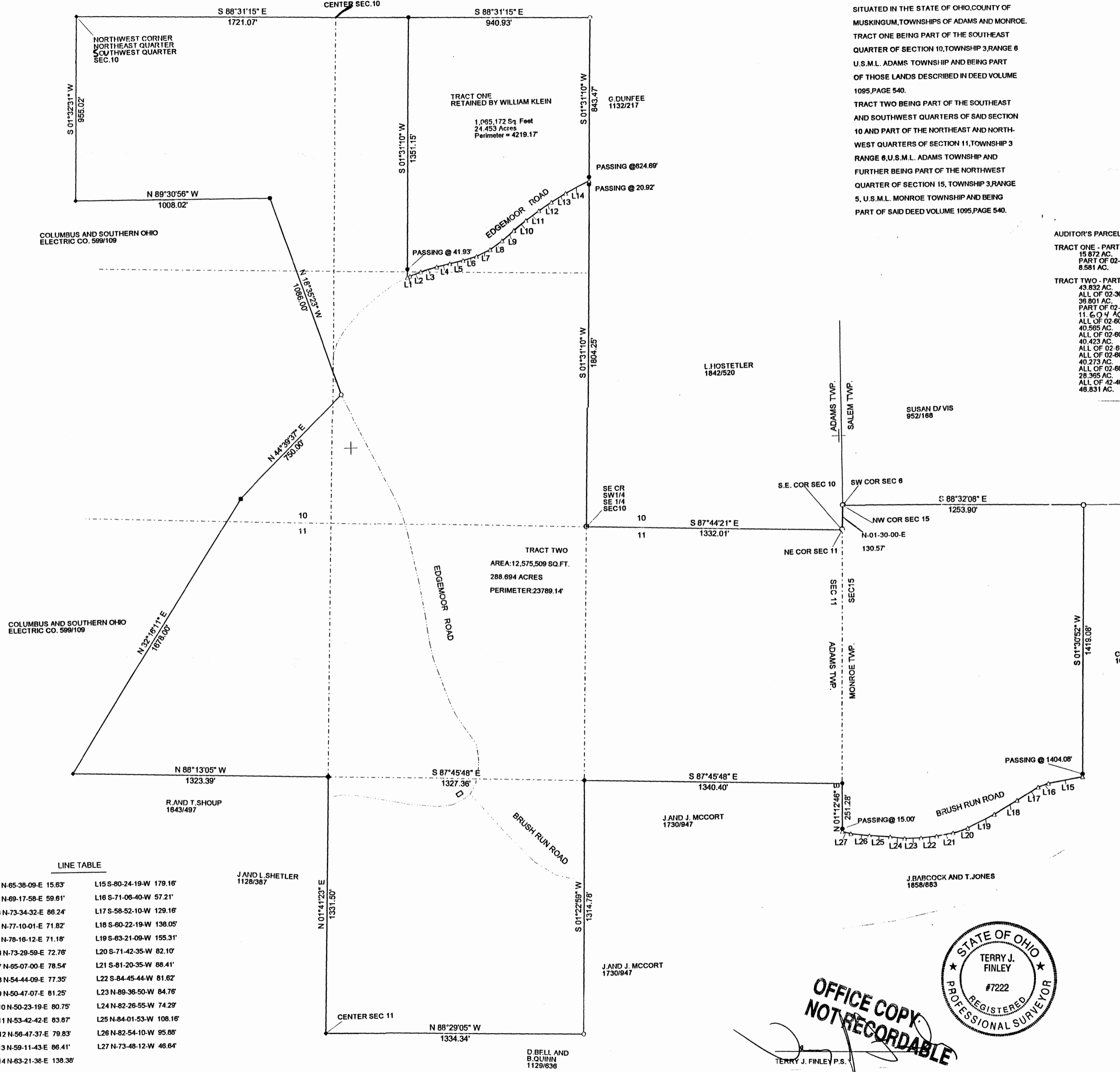

LINE TABLE

| | |
|--------------------------|--------------------------|
| L1 N-65-38-09-E 15.83' | L15 S-80-24-19-W 179.16' |
| L2 N-69-17-58-E 59.61' | L16 S-71-06-40-W 57.21' |
| L3 N-73-34-32-E 88.24' | L17 S-58-52-10-W 129.16' |
| L4 N-77-10-01-E 71.82' | L18 S-60-22-19-W 138.05' |
| L5 N-78-16-12-E 71.18' | L19 S-63-21-09-W 155.31' |
| L6 N-73-29-59-E 72.76' | L20 S-71-42-35-W 82.10' |
| L7 N-65-07-00-E 78.54' | L21 S-81-20-35-W 88.41' |
| L8 N-54-44-09-E 77.35' | L22 S-84-45-44-W 81.62' |
| L9 N-50-47-07-E 81.25' | L23 N-89-36-50-W 84.76' |
| L10 N-50-23-19-E 80.75' | L24 N-82-26-55-W 74.29' |
| L11 N-53-42-42-E 83.87' | L25 N-84-01-53-W 108.16' |
| L12 N-56-47-37-E 79.83' | L26 N-82-54-10-W 95.88' |
| L13 N-59-11-43-E 86.41' | L27 N-73-48-12-W 46.64' |
| L14 N-63-21-38-E 138.38' | |



OFFICE COPY
NOT RECORDABLE
TERRY J. FINLEY P.S.

| | | |
|---|----------------------------|---------------------------|
| TERRY J. FINLEY SURVEYING AND MAPPING 155 MOCKINGBIRD HILL, ZANESVILLE, OHIO 43701 | | |
| SCALE: 1" = 350' | APPROVED BY: <i>TJF</i> | DRAWN BY <i>TJF</i> |
| DATE: OCT. 16, 2005 | | REVISED |
| SURVEY OF WILLIAM KLEIN PROPERTY | | |
| ADAMS AND MONROE TOWNSHIPS, MUSKINGUM COUNTY | | DRAWING NUMBER 205/368 |

TERRY FINLEY
Surveying & Mapping
Ohio Registered Surveyor #S-7222
155 Mockingbird Hill, Zanesville, OH 43701
Phone or FAX (740) 454-8721

LEGAL DESCRIPTION

Tract #2

Situated in the State of Ohio, County of Muskingum, Townships of Adams and Monroe, and being part of the southeast and southwest quarters of Section 10, and part of the northeast and northwest quarters of Section 11, Township 3, Range 6 of the United States Military Lands, Adams Township, and further being part of the northwest quarter of Section 15, Township 3, Range 5 of the United States Military Lands, Monroe Township, and being part of those lands intended to be described in Deed Volume 1095, page 540; being further bounded and described as follows:

Beginning at a corner post found at the northwest corner of the northeast quarter of the southwest quarter of said Section 10, Adams Township, thence, south 88 degrees – 31 minutes – 15 seconds east, 1721.07 feet, along the south line of those lands now or formerly owned by Columbus and Southern Ohio Electric Company, Deed Volume 599, page 109, to an iron pin set;

Thence, south 01 degrees – 31 minutes – 10 seconds west, 1351.15 feet to a point in Edgemoor Road, passing an iron pin set at 1309.22 feet;

Thence, along said road, the following fourteen (14) courses and distances:

1. north 65 degrees – 38 minutes – 09 seconds east, 15.63 feet to a point;
2. north 69 degrees – 17 minutes – 58 seconds east, 59.61 feet to a point;
3. north 73 degrees – 34 minutes – 32 seconds east, 86.24 feet to a point;
4. north 77 degrees – 10 minutes – 01 seconds east, 71.82 feet to a point;
5. north 78 degrees – 16 minutes – 12 seconds east, 71.18 feet to a point;
6. north 73 degrees – 29 minutes – 59 seconds east, 72.76 feet to a point;
7. north 65 degrees – 07 minutes – 00 seconds east, 78.54 feet to a point;
8. north 54 degrees – 44 minutes – 09 seconds east, 77.35 feet to a point;
9. north 50 degrees – 47 minutes – 07 seconds east, 81.25 feet to a point;
10. north 50 degrees – 23 minutes – 19 seconds east, 80.75 feet to a point;
11. north 53 degrees – 42 minutes – 42 seconds east, 83.87 feet to a point;
12. north 56 degrees – 47 minutes – 37 seconds east, 79.83 feet to a point;
13. north 59 degrees – 11 minutes – 43 seconds east, 86.41 feet to a point;
14. north 63 degrees – 21 minutes – 38 seconds east, 138.38 feet to a point;

Thence, leaving said road, south 01 degrees – 31 minutes – 10 seconds west, 1804.25 feet, along the west line of those lands now or formerly owned by L. Hostetler, Deed Volume 1842, page 520, to an iron pin found at the southeast corner of the southwest quarter of the southeast quarter of Section 10;

Thence, along the south line of Section 10 and the north line of Section 11, south 87 degrees – 44 minutes – 21 seconds east, 1332.01 feet to an iron pin found at the southeast corner of Section 10, said point also being the southeast corner of said Hostetler lands;

Thence, north 01 degrees – 30 minutes – 00 seconds east, 130.57 feet to an iron pin found on the east line of said Hostetler lands, said point also being on the Adams Township and Monroe Township line;

Thence, south 88 degrees – 32 minutes – 08 seconds east, along the north line of Section 15, Monroe Township, and along the south line of those lands now or formerly owned by Susan Davis, Deed Volume 952, page 168, 1253.90 feet to an iron pin found;

Thence, south 01 degrees – 30 minutes – 52 seconds west, 1419.08 feet, along the west line of those lands now or formerly owned by Carolyn Lucas, Deed Volume 1068, page 243, to a point in the center of Brush Run Road, passing an iron pin set at 1404.08 feet;

Thence, along said road, the following thirteen (13) courses and distances:

1. south 80 degrees – 24 minutes – 19 seconds west, 179.16 feet to a point;
2. south 71 degrees – 06 minutes – 40 seconds west, 57.21 feet to a point;
3. south 58 degrees – 52 minutes – 10 seconds west, 129.16 feet to a point;
4. south 60 degrees – 22 minutes – 19 seconds west, 138.05 feet to a point;
5. south 63 degrees – 21 minutes – 09 seconds west, 155.31 feet to a point;
6. south 71 degrees – 42 minutes – 35 seconds west, 82.10 feet to a point;
7. south 81 degrees – 20 minutes – 35 seconds west, 88.41 feet to a point;
8. south 84 degrees – 45 minutes – 44 seconds west, 81.62 feet to a point;
9. north 89 degrees – 36 minutes – 50 seconds west, 84.76 feet to a point;
10. north 82 degrees – 26 minutes – 55 seconds west, 74.29 feet to a point;
11. north 84 degrees – 01 minutes – 53 seconds west, 108.16 feet to a point;
12. north 82 degrees – 54 minutes – 10 seconds west, 95.88 feet to a point;
13. north 73 degrees – 48 minutes – 12 seconds west, 46.64 feet to a point;

Thence, leaving said road, north 01 degrees – 12 minutes – 46 seconds east, 251.28 feet, along the east line of those lands now or formerly owned by J. & J. McCort, Deed Volume 1730, page 947, to an iron pin set, passing an iron pin set at 15.00 feet;

Thence, continuing through said McCort lands, the following two (2) courses and distances:

1. north 87 degrees – 45 minutes – 48 seconds west, 1340.40 feet to an iron pin set;
2. south 01 degrees – 22 minutes – 59 seconds west, 1314.78 feet to an iron pin found;

Thence, north 88 degrees – 29 minutes – 05 seconds west, along the south line of the northeast quarter of Section 11, and along the north line of those lands now or formerly owned by D. Bell and B. Quinn, Deed Volume 1129, page 636, 1334.34 feet to a corner post found at the center of Section 11;

Thence, north 01 degrees – 41 minutes – 23 seconds east, 1331.50 feet, along the east line of those lands now or formerly owned by J. & L. Shetler, Deed Volume 1128, page 387 and R. & T. Shoup, Deed Volume 1643, page 497, to a corner post found;

Thence, north 88 degrees – 13 minutes – 05 seconds west, 1323.39 feet, along the north line of said Shoup property, to a corner post found;

Thence, along the easterly line of those lands now or formerly owned by Columbus and Southern Ohio Electric Company, Deed Volume 599, page 109, the following two (2) courses and distances:

1. north 32 degrees – 16 minutes – 11 seconds east, 1678.00 feet to an iron pin set;
2. north 44 degrees – 39 minutes – 37 seconds east, 750.00 feet to an iron pin found in the center of Edgemoor Road;

Thence, continuing along said Columbus and Southern Ohio Electric Company lands, the following three (3) courses and distances:

1. north 18 degrees – 35 minutes – 23 seconds west, 1086.00 feet to an iron pin set;
2. north 89 degrees – 30 minutes – 56 seconds west, 1008.02 feet to a corner post found;
3. north 01 degrees – 32 minutes – 31 seconds east, 955.02 feet to the **point of beginning**, and **containing 288.694 acres more or less**.

Iron pins set are 5/8" rebar with yellow identification cap (Finley S-7222).

Subject to all legal highways and easements, whether recorded or implied.

Bearings described herein are based on assumed azimuth and to be used for angle purposes only.

| | | |
|-------------------|--|----------------------------|
| Being <u>part</u> | of Auditor's Parcel #02-30-10-13-000. | 43.832 acres |
| <u>All</u> | of Auditor's Parcel #02-30-10-08-000 | 36.801 acres |
| <u>part</u> | of Auditor's Parcel #02-30-10-12-000 | 11.604 acres |
| <u>all</u> | of Auditor's Parcel #02-60-11-01-000 | 40.565 acres |
| <u>all</u> | of Auditor's Parcel #02-60-11-04-000 | 40.423 acres |
| <u>all</u> | of Auditor's Parcel #02-60-11-05-000 & | |
| <u>all</u> | of Auditor's Parcel #02-60-11-06-000 | 40.273 acres |
| <u>all</u> | of Auditor's Parcel #02-60-11-07-000 | 28.365 acres |
| <u>all</u> | of Auditor's Parcel #42-40-15-05-000 | 46.831 acres |
| | | 288.694 acres total |

This description, written on October 19, 2005, is based on an actual survey by Terry J. Finley, Ohio Registered Surveyor #S-7222.



~~OFFICE COPY~~
~~NOT RECORDABLE~~
Terry J. Finley, Registered Surveyor #S-7222

APPROVED FOR CLOSURE
[Signature] 11-3-2005

EXEMPT FROM
PLANNING COMMISSION
[Signature] 11-3-2005

COLUMBUS AND SOUTHERN OHIO
ELECTRIC CO. 599/109

COLUMBUS AND SOUTHERN OHIO
ELECTRIC CO. 599/109

CENTER SEC.10

SITUATED IN THE STATE OF OHIO, COUNTY OF
MUSKINGUM, TOWNSHIPS OF ADAMS AND MONROE.
TRACT ONE BEING PART OF THE SOUTHEAST
QUARTER OF SECTION 10, TOWNSHIP 3, RANGE 6
U.S.M.L. ADAMS TOWNSHIP AND BEING PART
OF THOSE LANDS DESCRIBED IN DEED VOLUME
1095, PAGE 540.
TRACT TWO BEING PART OF THE SOUTHEAST
AND SOUTHWEST QUARTERS OF SAID SECTION
10 AND PART OF THE NORTHEAST AND NORTH-
WEST QUARTERS OF SECTION 11, TOWNSHIP 3
RANGE 6, U.S.M.L. ADAMS TOWNSHIP AND
FURTHER BEING PART OF THE NORTHWEST
QUARTER OF SECTION 15, TOWNSHIP 3, RANGE
5, U.S.M.L. MONROE TOWNSHIP AND BEING
PART OF SAID DEED VOLUME 1095, PAGE 540.

AUDITOR'S PARCEL NO. TABLE:
TRACT ONE - PART OF 02-30-10-13-000
15.872 AC.
PART OF 02-30-10-12-000
8.581 AC.
TRACT TWO - PART OF 02-30-10-13-000
43.832 AC.
ALL OF 02-30-10-08-000
36.801 AC.
PART OF 02-30-10-12-000
11.604 AC.
ALL OF 02-60-11-01-000
40.565 AC.
ALL OF 02-60-11-04-000
40.423 AC.
ALL OF 02-60-11-05-000 AND
ALL OF 02-60-11-06-000
40.273 AC.
ALL OF 02-60-11-07-000
28.365 AC.
ALL OF 42-40-15-05-000
46.831 AC.

0 175 350
SCALE: 1" = 350'

APPROVED FOR CLOSURE
[Signature] 11-3-2005

EXEMPT FROM
PLANNING COMMISSION
[Signature] 11-3-2005

IRON PINS SET ARE 5/8" REBAR WITH
YELLOW I.D. CAP. (FINLEY S-7222)
THE BEARINGS SHOWN HEREON ARE BASED ON
ASSUMED AZIMUTH AND USED FOR ANGLE
PURPOSES ONLY.

LEGEND: IRON PIN FOUND ○
IRON PIN SET ●
POST •
MAG NAIL ▲
POINT △

THIS PLAT AND ACCOMPANYING DESCRIPTION
WERE PREPARED ON OCTOBER 16TH, 2005 BY
TERRY J. FINLEY, OHIO REGISTERED SURVEYOR
#S-7222, BASED ON AN ACTUAL SURVEY AND IS
SUBJECT TO ALL LEGAL HIGHWAYS AND EASE-
MENTS, RECORDED OR IMPLIED.

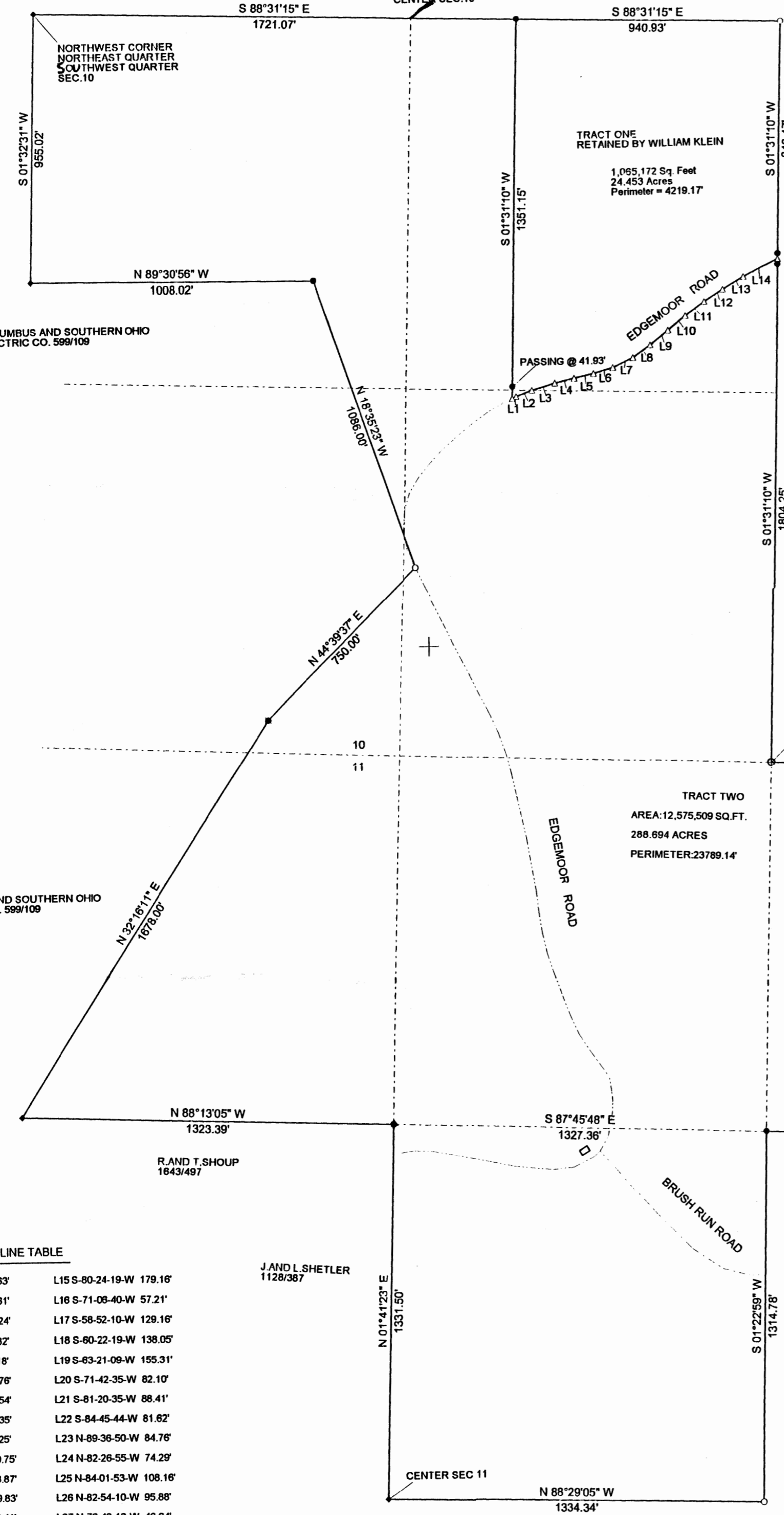

LINE TABLE

| | |
|--------------------------|--------------------------|
| L1 N-65-38-09-E 15.63' | L15 S-80-24-19-W 179.16' |
| L2 N-69-17-58-E 59.61' | L16 S-71-08-40-W 57.21' |
| L3 N-73-34-32-E 86.24' | L17 S-58-52-10-W 129.16' |
| L4 N-77-10-01-E 71.82' | L18 S-60-22-19-W 138.05' |
| L5 N-78-16-12-E 71.18' | L19 S-63-21-09-W 155.31' |
| L6 N-73-29-59-E 72.76' | L20 S-71-42-35-W 82.10' |
| L7 N-65-07-00-E 78.54' | L21 S-81-20-35-W 88.41' |
| L8 N-54-44-09-E 77.35' | L22 S-84-45-44-W 81.62' |
| L9 N-50-47-07-E 81.25' | L23 N-89-36-50-W 84.76' |
| L10 N-50-23-19-E 80.75' | L24 N-82-26-55-W 74.29' |
| L11 N-53-42-42-E 83.87' | L25 N-84-01-53-W 108.16' |
| L12 N-58-47-37-E 79.83' | L26 N-82-54-10-W 95.88' |
| L13 N-59-11-43-E 86.41' | L27 N-73-48-12-W 46.64' |
| L14 N-63-21-38-E 138.38' | |

J. AND J. MCCORT
1730/947
D. BELL, AND
B. QUINN
1129/636

J. BARCOCK AND T. JONES
1858/883



OFFICE COPY
NOT RECORDABLE

| | | |
|---|------------------------------------|--------------------------------|
| TERRY J. FINLEY SURVEYING AND MAPPING 155 MOCKINGBIRD HILL, ZANESVILLE, OHIO 43701 | | |
| SCALE: 1" = 350' | APPROVED BY: <i>[Signature]</i> | DRAWN BY <i>[Signature]</i> |
| DATE: OCT. 16, 2005 | | REVISED |
| SURVEY OF WILLIAM KLEIN PROPERTY | | |
| ADAMS AND MONROE TOWNSHIPS, MUSKINGUM COUNTY | | DRAWING NUMBER 205/368 |