

Buckeye Land Surveying, Inc.

George W. Johnson 215 South Fifth Street, R. • Coshocton, Ohio 43812 (614) 622-4210
Professional Land Surveyor "Service is more than a promise"

02-30-10-14
02-30-10-14-001
02-30-10-14-002
02-30-10-16
42-01-06-07
42-01-06-08

LOCATION MAP

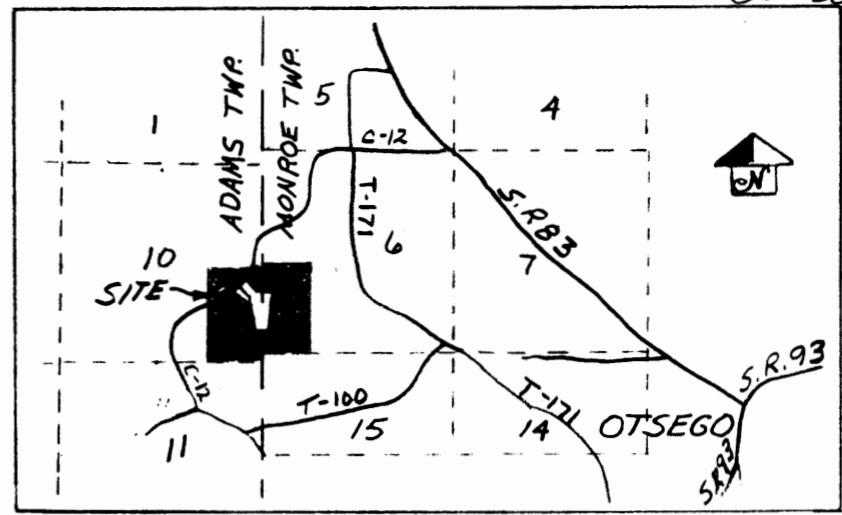

"NO SCALE"

GLENN F. & KATHRYN J. MARCH
D.B. 549, PG. 61

NOTE: C.R.12 RIGHT OF WAY 60'

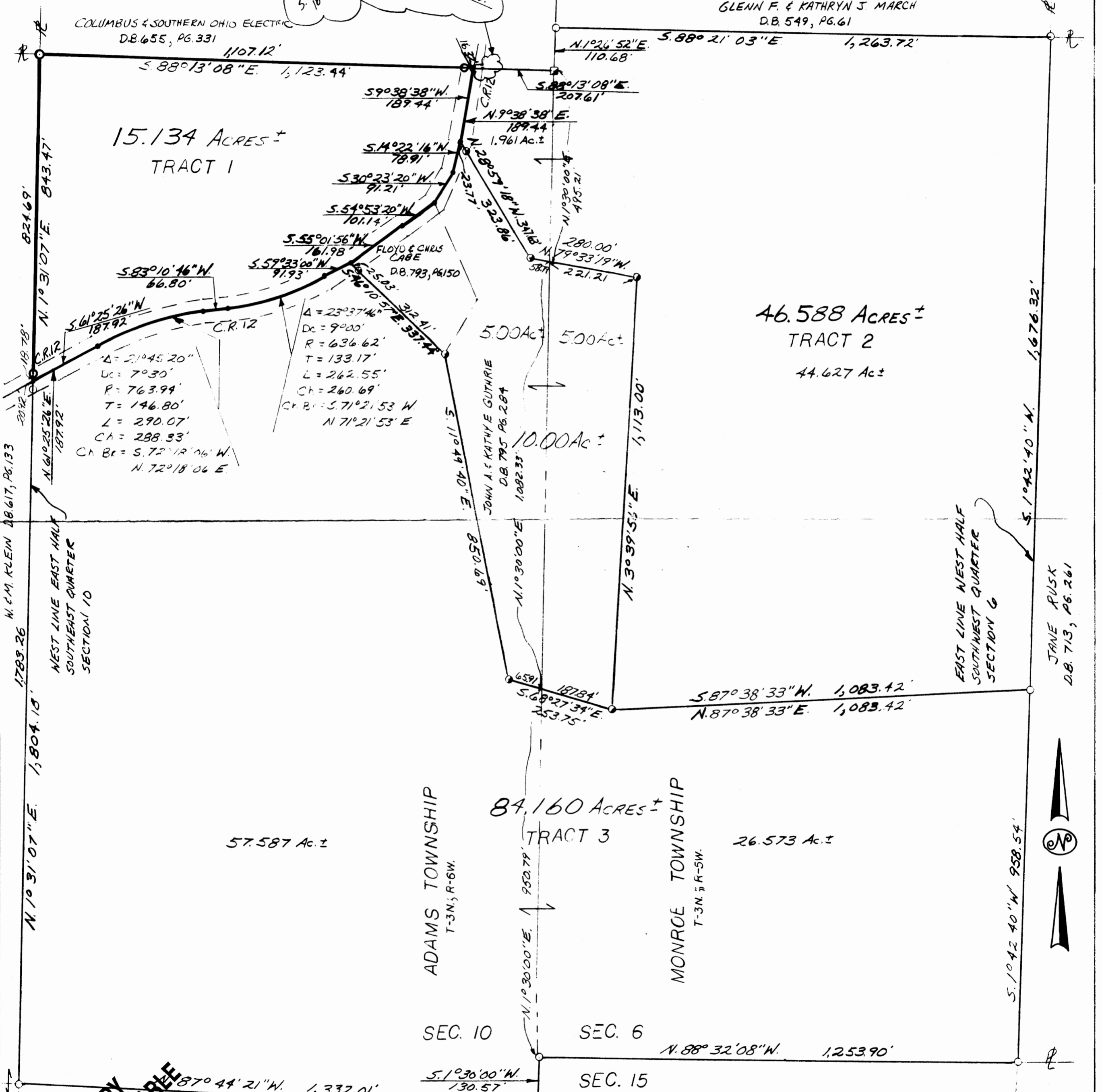
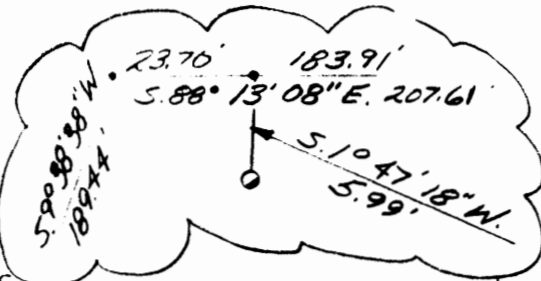

15.134 Acres ±
TRACT 1

46.588 Acres ±
TRACT 2

84.160 Acres ±
TRACT 3

Δ = 21°45'20"
Dc = 7°30'
R = 763.94'
T = 146.80'
L = 290.07'
Ch = 288.33'
Ch Bc = S.72°18'06" W.
N.72°18'06" E.

Δ = 23°37'46"
Dc = 9°00'
R = 636.62'
T = 133.17'
L = 262.55'
Ch = 260.69'
Ch Bc = S.71°21'53" W.
N.71°21'53" E.

ALBERT M. & BETTY A. DAMM
BEING A PART OF THE EAST HALF OF THE
SOUTHEAST QUARTER OF SECTION 10,
T-3N, R-6W ADAMS TOWNSHIP, MUSKINGUM
COUNTY, OHIO AND BEING A PART OF THE
WEST HALF OF THE SOUTHWEST QUARTER
OF SECTION 6, T-3N, R-5W MONROE
TOWNSHIP, MUSKINGUM COUNTY, OHIO

SCALE: 1" = 200' DATE: JULY, 1979
DRAWN BY: P. WAYNE LIGHT, S.T.

TRACT 1

OFFICE COPY
NOT RECORDABLE

OFFICE COPY
RECORDABLE

LEGEND

- IRON PIPE FOUND
- IRON PIPE SET
- STONE FOUND
- POINT IN ROAD
- TOWNSHIP LINE
- PROPERTY LINE
- - - ROAD RIGHT OF WAY

DESCRIPTION APPROVED
By Auditor's transfer
By *[Signature]*

I HEREBY CERTIFY THAT THIS PLAT IS A
TRUE DELINEATION OF A SURVEY BY
GEORGE W. JOHNSON R.S. #5252

George W. Johnson

JANE RUSK
D.B. 713, PG. 261



WEST LINE EAST HALF
SOUTHEAST QUARTER
SECTION 10
W.E.M. KLEIN D.B. 617, PG. 133

EAST LINE WEST HALF
SOUTHWEST QUARTER
SECTION 6
JANE RUSK
D.B. 713, PG. 261