

JOHN R. MARSHALL
REGISTERED SURVEYOR
530 LONGVIEW AVENUE
ZANESVILLE, OHIO

Situated in the State of Ohio, County of Muskingum and Township of Adams.

Being a part of the southeast quarter of section 13 and a part of the northeast quarter of section 18, quarter township 4, township 3, range 6, bounded and described as follows:

Beginning at the southwest corner of the east half of the southeast quarter of said section 13; thence north 08 degrees 06 minutes 06 seconds east along the half section line a distance of 651.75 feet to a post; thence south 81 degrees 50 minutes 52 seconds east a distance of 325.71 feet to a point in Big Run Lane; thence south 14 degrees 24 minutes east along said lane a distance of 60.00 feet to a spike; thence south 02 degrees 57 minutes east along said lane a distance of 80.00 feet to a spike; thence south 26 degrees 58 minutes west along said lane a distance of 100.00 feet to a spike; thence south 16 degrees 28 minutes west along said lane a distance of 145.00 feet to a spike; thence south 29 degrees 26 minutes east along said lane a distance of 390.00 feet to a spike; thence south 14 degrees 11 minutes east along said lane a distance of 100.00 feet to a spike; thence south 04 degrees 29 minutes west along said lane a distance of 100.00 feet to a spike in Edgemoore Road; thence north 58 degrees 21 minutes west along said road a distance of 170.00 feet to a spike; thence north 52 degrees 47 minutes west along said road a distance of 200.00 feet to a spike; thence north 63 degrees 05 minutes west along said road a distance of 100.00 feet to a spike; thence north 73 degrees 30 minutes west along said road a distance of 169.00 feet to the place of beginning containing Six and Seventy (6.70) hundredths acres more or less. 2.00 acres in section 18 and 4.70 acres in section 13.

Subject to the easements of all legal highways.

This description was written by John R. Marshall registered surveyor No. 5307.

DESCRIPTION APPROVED
FOR AUDITOR'S TRANSFER

BY

J. J. Marshall
5/31/88

OFFICE COPY
NOT RECORDABLE

JOHN R. MARSHALL
REG. SURVEYOR
530 LONGVIEW AVENUE
ZANESVILLE, OHIO

N



SCALE: 1" = 200'

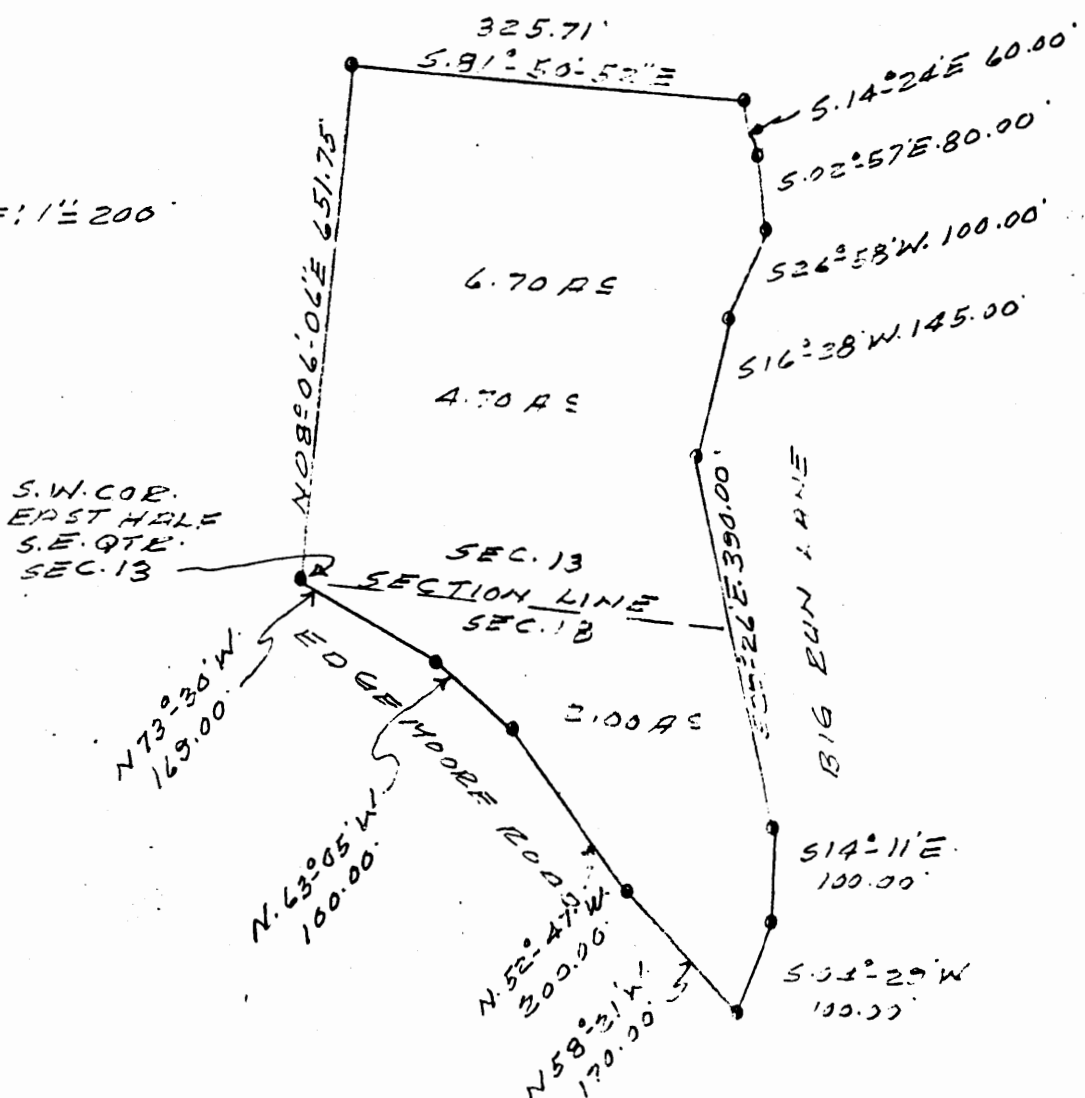

S.W. COR.
EAST HALF
S.E. QTR.
SEC. 13

PLAT SHOWING
PART OF JOHN B. RADCLIFFE
500-187

BEING A PART OF THE SOUTHEAST
QUARTER OF SECTION 13 AND PART
OF THE NORTHEAST QUARTER OF
SECTION 18, QUARTER TOWNSHIP 4,
TOWNSHIP 3, RANGE 6, ADAMS
TOWNSHIP, MUSKINGUM COUNTY,
OHIO.

Parcel No.
02-02-50-13-04
18-02

DESCRIPTION APPROVED
FOR AUDITOR'S TRANSFER

BY J. R. Marshall
5/31/53

DATE: MAY 23, 1953

**OFFICE COPY
NOT RECORDABLE**
REG. SURVEYOR 5307