

Legal Description

Situated in the County of Muskingum, State of Ohio and in the Township of Adams, bounded and described as follows:

Being part of the Southeast Quarter of Section 13, Township 3, Range 6 U.S.M. Lands being more particularly described as follows:

Commencing at a stone at the Northwest corner of the Southeast Quarter of Section 13; thence S  $1^{\circ}50'37''$  W along the half section line for 2057.23 feet to an iron pin and the point of beginning;

Thence S  $89^{\circ}51'13''$  E for 661.34 feet to an iron pin;

Thence S  $0^{\circ}42'21''$  E for 635.01 feet to an iron spike in County Road 12 on the South line of Section 13;

Thence N  $88^{\circ}50'19''$  W for 689.35 feet to an iron pin;

Thence N  $1^{\circ}50'37''$  E for 623.00 feet to the point of beginning containing 9.749 acres.

Subject to all legal highways;

This description written from a survey of Loren C. Camp registered survey No. S 5843 on August 11, 1999.

OFFICE COPY  
NOT RECORDABLE

Loren C. Camp

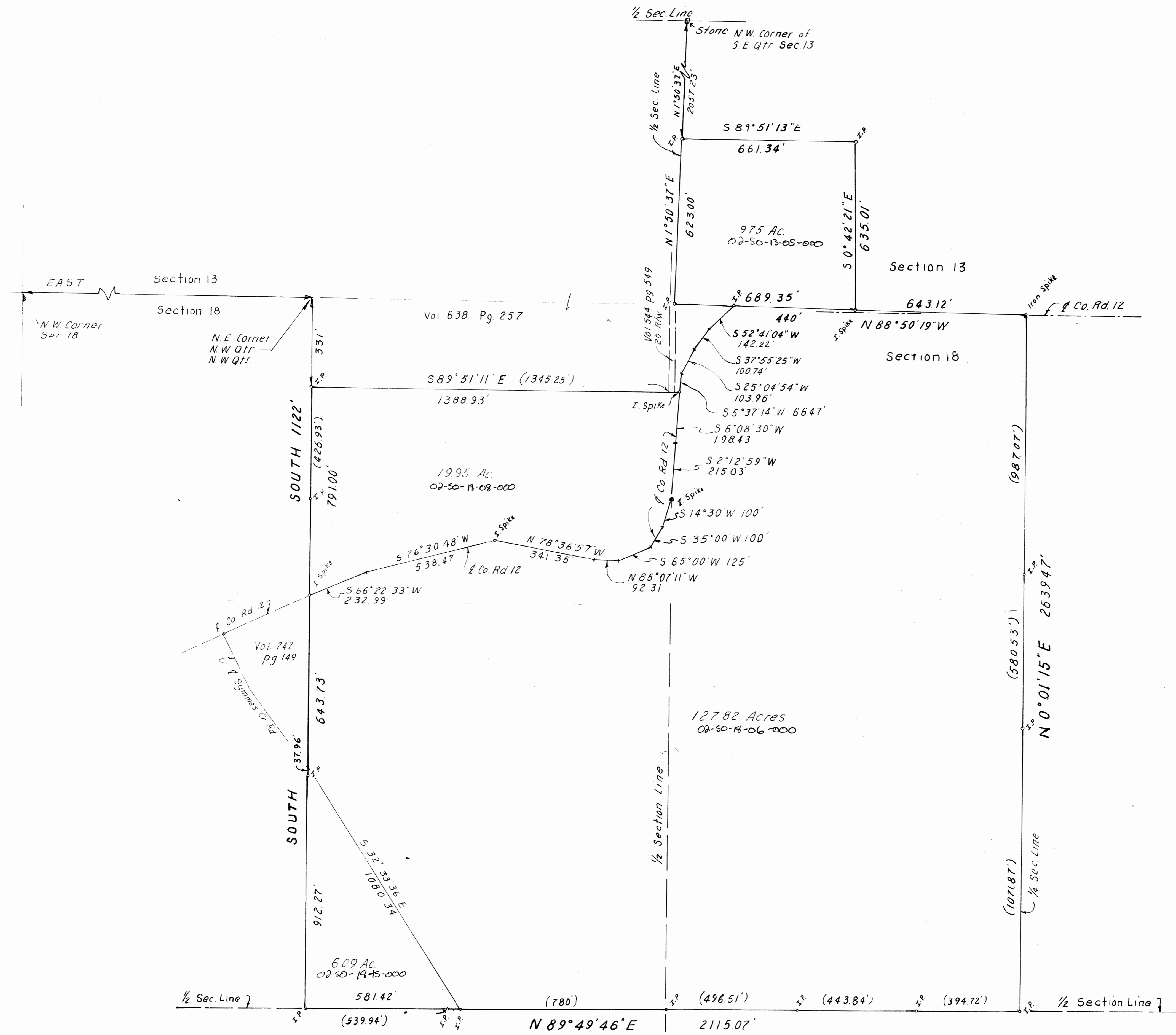

PART OF NORTH HALF  
SECTION 18 AND PART  
OF S.E. QTR. SEC 13  
TOWNSHIP 3, RANGE 6  
ADAMS TWP  
Vol. 632 pg. 212

SURVEYED FOR CARL VERNON  
AUGUST 18, 1979

OFFICE COPY  
NOT RECORDABLE  
LORAIN CAMP  
S.E. 5843