

BASE OF BEARINGS IS STATE PLANE GRID FROM A SOLAR OBSERVATION

- REBAR FOUND
- 5/8" X 30" REBAR SET CAPPED GRAVES NO 5792
- IRON PIN SET BY PREVIOUS SURVEY ON NORTH END
- RAILROAD SPIKE SET

1" = 100'

REFERENCE LIST
VOL. 969, Pg. 25

OCT. 2, 2001 SURVEY OF PART OF FLIGER FARM, INC BY R.M. GRAVES
REG. SURVEYOR NO. 5792
AUG. 18, 1979 SURVEY OF YERNON FARM ON WEST BY L.C. CAMP
REG. SURVEYOR NO. 5843
MAY 23, 1988 SURVEY OF DENNIS-KURTZ PROP. ON N.W. BY J.R. MARSHALL 5307
USGS OTSEGO QUAD.
ADAMS TWP. TAX MAP 02-50
AERIAL PHOTO 1" = 400'

N. 2° 04' 40" E.
2639.35'
CARL & LINDA VERNON
V. 817, Pg. 14
127.82 AC.

MAP SHOWING SURVEY OF 2 PARCELS OF 40.003 AC. EACH OF LAND IN THE NAME OF FLIGER FARMS, INC. PART OF FIRST PARCEL VOL. 969, Pg. 25 IN THE N.E. QTR. SEC. 18, TWP 3, RANGE 6 OF THE UNITED STATES MILITARY LANDS ADAMS TWP. MUSKINGUM, CO. OHIO

DESCRIPTION APPROVED FOR AUDITOR'S TRANSFER
BY *[Signature]*
6/12/03

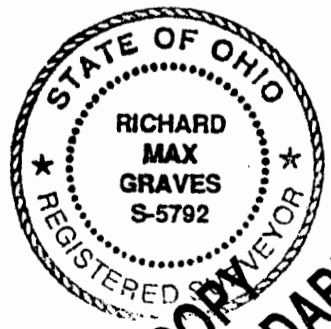

RICHARD MAX GRAVES
REGISTERED SURVEYOR # 5792
2925 HUNTERWOODS DR.
NASHVILLE, OHIO 43830
MAY 20, 2003
Richard Max Graves

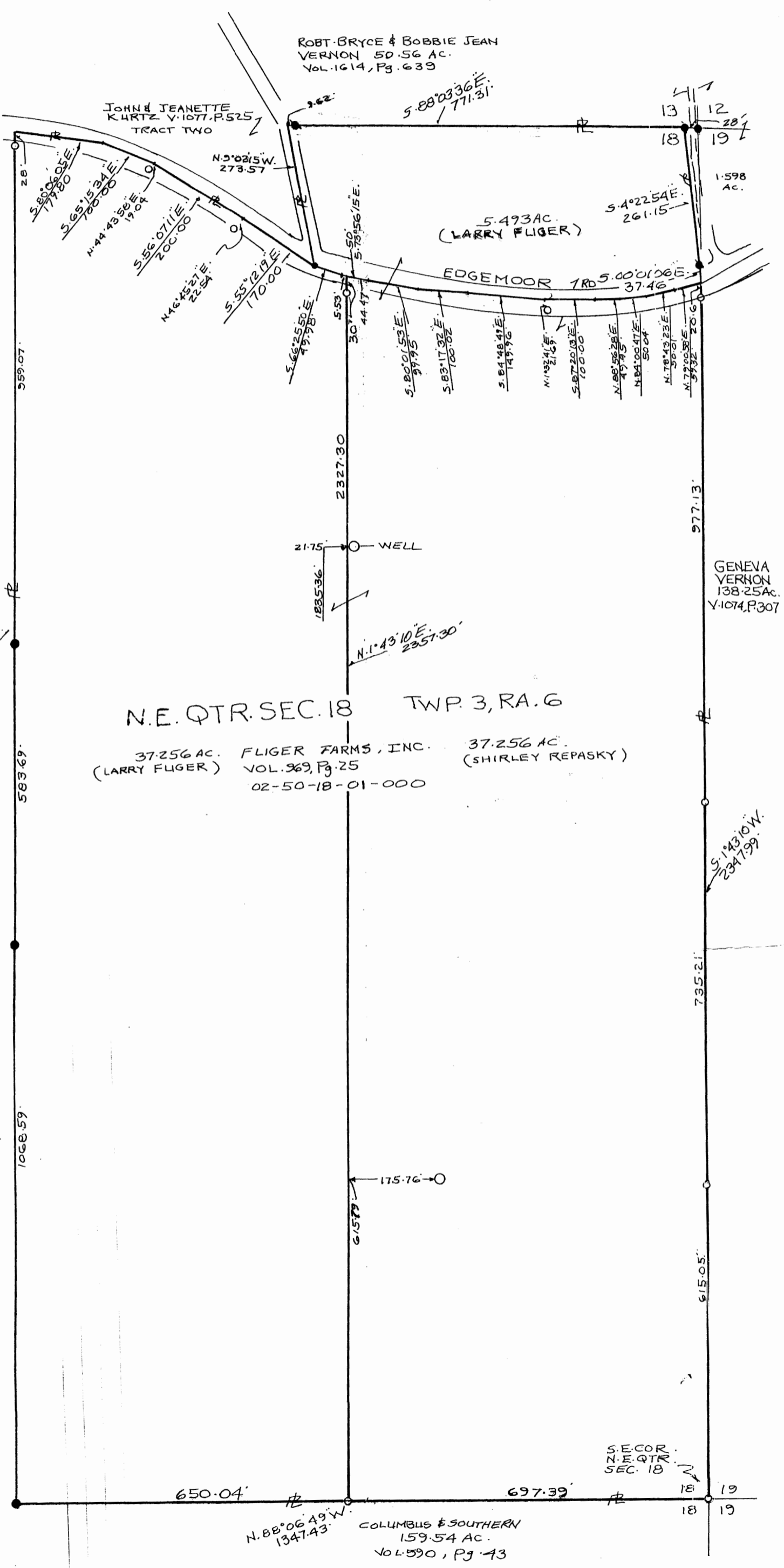

N.E. QTR. SEC. 18 TWP. 3, RA. 6
37.256 AC. FLIGER FARMS, INC. (LARRY FLIGER) VOL. 969, Pg. 25
37.256 AC. (SHIRLEY REPASKY) 02-50-18-01-000

SECOR.
N.E. QTR.
SEC. 18

N. 88° 06' 49" W.
1347.43'
COLUMBUS & SOUTHERN
159.54 AC.
VOL. 590, Pg. 43