

U

Larry Fliger  
5.493 Ac.  
Part of Parcel No. 02-50-18-01-000

Situated in the State of Ohio, County of Muskingum, Township of Adams:

Being a part of the Northeast Quarter of Section Eighteen (18), Township Three (3), Range Six (6) of the United States Military Lands and part of property now in the name of Flinger Farms, Inc. and Recorded in the First Parcel of Deed Book 969, Page 25 of the Muskingum County Deed Records bounded and described as follows:

Commencing at an iron pin found at the northeast corner of the northeast quarter of section 18; thence N 88° 03' 36" W ( the base of bearings for this description is state plane grid from a solar observation ) along the north line of said quarter 28.00 feet to an iron pin found at the true place of beginning for the following described parcel; thence S 4° 22' 54" E along the west line of a 1.598 acre parcel owned by Robert Bryce and Bobbie Jean Vernon ( Vol.1614,Pg.639 ) 261.15 feet to an iron pin found; thence S 00° 01' 06" E along the west line of said Vernon property 37.46 feet to a point in Edgemoore Road; thence through the lands of said Fliger Farms Inc. and along the center of said road the following 10 courses and distances:

- 1- S 79° 00' 58" W 59.32 feet to a point
- 2- S 78° 43' 23" W 50.01 feet to a point
- 3- S 84° 00' 47" W 50.04 feet to a point
- 4- S 88° 56' 28" W 49.95 feet to a point
- 5- N 87° 20' 13" W 100.00 feet to a point which bears N 1° 32' 41" E 21.69 feet from an iron pin set
- 6 N 84° 48' 49" W 149.96 feet to a point
- 7- N 83° 17' 32" W 100.02 feet to a point
- 8- N 80° 01' 53" W 99.95 feet to a point
- 9- N 73° 56' 15" W 50.00 feet to a point
- 10- N 66° 25' 50" W 49.98 feet to a railroad spike found; thence N 9° 02' 15" W along the east line of property owned by John and Jeanette Kurtz ( Vol.1077, Pg. 525 ) and along the center of Big Run Lane 273.57 feet to a point on the north line of said northeast quarter of section 18; thence S 88° 03' 36" E along the north line of said northeast quarter and the south line of a 50.56 acre parcel owned by the aforesaid Robert Bryce and Bobbie Jean Vernon a distance of 771.31 feet to the true place of beginning and passing through an iron pin found at 9.62 feet containing five and four hundred ninety three thousands ( 5.493 ) acres

Part of Auditors Parcel No. 02-50-18-01-000.

Subject to all legal right of ways and easements on record.

All iron pins set are 5/8" x 30" rebar capped Graves No. 5792.

This description was written from a field Survey made May 20, 2003 by Richard Max Graves Registered Surveyor No. 5792.

OFFICE COPY  
NOT RECORDABLE

DESCRIPTION APPROVED  
FOR AUDITOR'S TRANSFER  
BY [Signature]  
6-12-2003



BASE OF BEARINGS IS STATE PLANE GRID FROM A SOLAR OBSERVATION

- REBAR FOUND
- 5/8" X 30" REBAR SET CAPPED GRAVES NO 5792
- IRON PIN SET BY PREVIOUS SURVEY ON NORTH END
- RAILROAD SPIKE SET

1" = 100'

REFERENCE LIST  
VOL. 969, Pg. 25

OCT. 2, 2001 SURVEY OF PART OF FLIGER FARM, INC BY R.M. GRAVES  
REG. SURVEYOR NO. 5792  
AUG. 18, 1979 SURVEY OF VERNON FARM ON WEST BY L.C. CAMP  
REG. SURVEYOR NO. 5843  
MAY 23, 1988 SURVEY OF DENNIS-KURTZ PROP. ON N.W. BY J.R. MARSHALL #5307  
USGS OTSEGO QUAD.  
ADAMS TWP. TAX MAP 02-50  
AERIAL PHOTO 1" = 400'

MAP SHOWING SURVEY OF 2 PARCELS OF 40.003 AC. EACH OF LAND IN THE NAME OF FLIGER FARMS, INC. PART OF FIRST PARCEL VOL. 969, Pg. 25 IN THE N.E. QTR. SEC. 18, TWP. 3, RANGE 6 OF THE UNITED STATES MILITARY LANDS ADAMS TWP. MUSKINGUM, CO. OHIO

DESCRIPTION APPROVED FOR AUDITOR'S TRANSFER BY *[Signature]* 6/12/2003



RICHARD MAX GRAVES  
REGISTERED SURVEYOR #5792  
2925 ENLWOODS DR.  
NASHVILLE, OHIO 43830  
MAY 20, 2003  
*Richard Max Graves*

**OFFICE COPY NOT RECORDABLE**

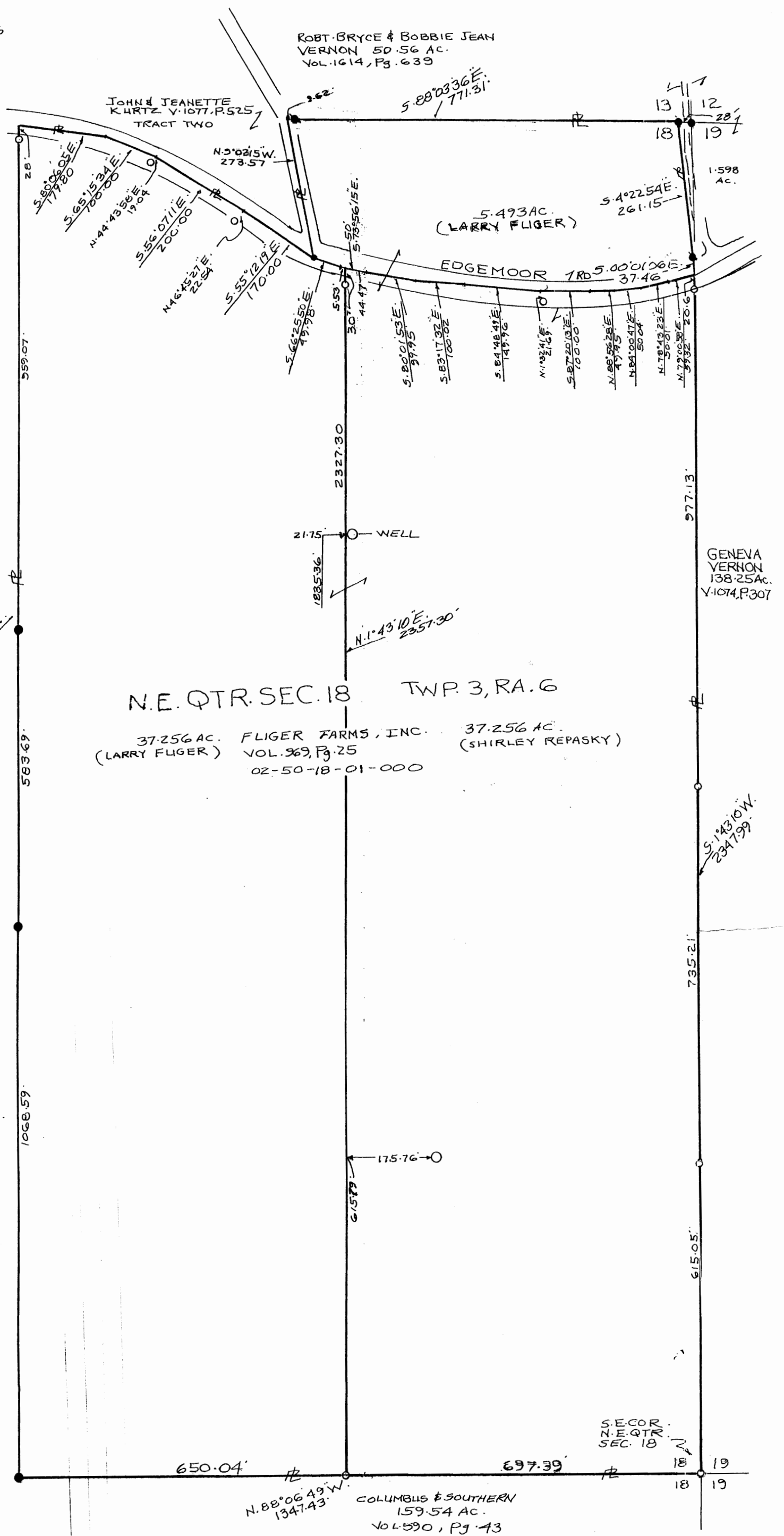

Flinger Farms, Inc.

89.741 Ac.

All of Parcel No. 02-50-13-02-000

Part of Parcel No. 02-50-18-01-000

Part of Parcel No. 02-50-12-05-000

ALL of Parcel NO. ~~02-50-19-05-000~~

OFFICE COPY  
NOT RECORDABLE

Situated in the State of Ohio, County of Muskingum, Township of Adams:

Being a part of the Southeast Quarter of Section Thirteen (13), the Northeast Quarter of Section Eighteen (18), the Northwest Quarter of Section Nineteen (19) and the Southwest quarter of Section Twelve (12), Township Three (3), Range Six (6) of the United States Military Lands and part of property now owned by Flinger Farms, Inc. and Recorded in Deed Book 969, Page 25 of the Muskingum County Deed Records bounded and described as follows:

Beginning at a stone found at the northeast corner of the southeast quarter of section 13; thence N 88° 04' 57" W (the base of bearings for this description is State Plane Grid from a Solar Observation) along the north line of said southeast quarter 175.77 feet to a point in the center of Big Run Lane and passing through an iron pin set at 115.69 feet; thence following the center of said road and the east line of an 8.67 acre parcel owned by John and Jeanette Kurtz (Vol. 1077. pg. 525 Tract Three) the following 8 courses and distances:

1 - S 46° 57' 01" W 37.79 feet to a point

2 - S 73° 51' 07" W 56.00 feet to a point

3 - S 77° 23' 18" W 69.63 feet to a point

4 - S 59° 55' 12" W 62.46 feet to a point which bears S 25° 03' 30" W 27.66 feet from an iron pin set

5 - S 41° 53' 42" W 308.23 feet to a point which bears S 54° 51' 40" E 7.50 feet from an iron pin set and said point bears N 65° 55' 31" W 15.06 feet from an iron pin set

6 - S 28° 24' 49" W 465.80 feet to a point which bears S 65° 34' 51" E 8.00 feet from an iron pin set and said point bears N 67° 25' 15" W 20.34 feet from an iron pin set

7 - S 23° 34' 10" W 351.62 feet to a point which bears N 64° 43' 29" W 12.00 feet from an iron pin set

8 - S 29° 06' 20" W 122.26 feet to a point; thence leaving said road and along the east line of Tract One of said Kurtz property S 1° 27' 50" W 702.29 feet to a point in said Big Run Lane and passing through iron pins set at 45.00 feet and at 636.29 feet; thence continuing S 1° 27' 50" W along the east line of said Kurtz property 125.84 feet to a point

on the north line of Tract Two of said Kurtz property; thence S 87° 55' 35" E along the north line of said Kurtz property 32.30 feet to a point in the center of Big Run Lane; thence along the center of said road the following 3 courses and distances:

1 - S 12° 53' 39" E 111.46 feet to a point which bears N 87° 01' 11" W 11.00 feet from an iron pin set, which pin bears N 89° 23' 45" W 14.52 feet from an iron pin set on top of a bank

2 - S 18° 56' 51" W 238.72 feet to a point, which bears N 85° 40' 44" E 10.00 feet from an iron pin set

3 - S 29° 30' 57" E 360.43 feet to a point on the south line of said southeast quarter of section 13, said point bears N 54° 42' 03" W 20.79 feet from an iron pin set; thence S 88° 03' 36" E along the south line of said section 13 and the north line of section 18 a distance of 771.31 feet to an iron pin set on the west side of a drive, said iron pin bears N 88° 03' 36" W 28.00 feet from an iron pin found at a corner common to sections 12, 13, 18, 19 and also passing through an iron pin set at 9.62 feet; thence S 4° 22' 54" E and into the northeast quarter of section 18 a distance of 261.15 feet to an iron pin set; thence S 00° 01' 06" E 37.46 feet to a point on the east line of said section 18 and in the south side of Edgemoor Road; thence along the north line of property owned by Geneva Vernon (Vol. 1074, pg. 307) and along said Edgemoor Road N 61° 32' 49" E 363.00 feet to a point which bears S 89° 35' 19" E 39.75 feet from an iron pin set; thence N 40° 17' 52" E along said road and the northerly line of said Vernon 144.54 feet to an iron pin found in said road on the north line of section 19 and the south line of section 12, said pin bears N 54° 16' 17" E 57.72 feet from an iron pin set; thence N 44° 01' 46" E along the center of said Edgemoor Road and the westerly line of property owned by Robert Vernon (Vol. 1043, pg. 303) a distance of 399.55 feet to a point; thence N 1° 56' 10" E 43.24 feet along the west line of property owned by Susan N. Cullins (Vol. 1159, pg. 114) feet to a point which bears S 1° 56' 10" W 10.00 feet from an iron pin found; thence N 76° 10' 36" W 336.40 feet to an iron pin set; thence N 14° 12' 45" W 199.90 feet to an iron pin set; thence N 19° 40' 00" E 131.21 feet to an iron pin set; thence N 81° 53' 43" E 350.19 feet to an iron pin set on the west line of said Susan N. Cullins; thence N 1° 56' 10" E along the west line of said Cullins 1865.32 feet to an iron pin found on the north line of said southwest quarter of section 12; thence N 87° 49' 14" W along the north line of said southwest quarter 690.71 feet to the true place of beginning containing Eighty-nine and Seven-hundred forty-one thousandths (89.741) acres.

50.560 acres in Southeast Quarter of Section 13 and all of Auditors Parcel  
No. 02-50-13-02-000.

0.087 of an acre in the Northeast Quarter of Section 18 and part of Auditors Parcel  
No. 02-50-18-01-000.

1.598 acres in the Northwest Quarter of Section 19 and All of Parcel  
No. 02-50-19-05-000

**OFFICE COPY  
NOT RECORDABLE**

37.496 acres in the Southwest Quarter of Section 12 and part of Parcel No. 02-50-12-05-000.

Subject to all legal right-of-ways and easements on record.

All iron pins set are 5/8" x 30" rebar capped Graves No. 5792.

This description was written October 2, 2001 from a Field Survey by Richard Max Graves, Registered Surveyor No. 5792.

OFFICE COPY  
NOT RECORDABLE

DESCRIPTION APPROVED  
FOR AUDITOR'S TRANSFER  
BY RMG  
10-7-2001



02-50-13-02 ✓  
 02-50-12-05-002 ✓  
 02-50-18-01-003  
 02-50-19-05

7005 EDGE MOOR RD

BASE OF BEARINGS IS STATE PLANE GRID  
 FROM A SOLAR OBSERVATION

- 5/8" x 30" REBAR SET CAPPED GRAVES #5792
- 5/8" x 30" REBAR WITH PLASTIC CAP #5792 FOUND
- STONE FOUND
- NAIL SET IN E

REFERENCE LIST  
 VOL. 969, Pg. 25  
 VOL. 1077, Pg. 525  
 VOL. 1159, Pg. 114  
 VOL. 622, Pg. 148

3 SURVEYS by R.M. GRAVES #5792  
 2 SURVEYS by J.R. MARSHALL #5307  
 ADAMS TWP. TAX MAP  
 AERIAL PHOTO 1/4" = 400'  
 USGS OTSEGO QUAD

MAP SHOWING SURVEY OF 89.741 AC.  
 FOR FLINGER FARMS, INC. VOL. 969, Pg. 25  
 IN THE S.E. QTR. SEC. 13, THE N.E. QTR. OF SEC. 18,  
 THE N.W. QTR. SEC. 19 AND THE S.W. QTR. SEC. 12  
 TWP. 3, RANGE 6 OF THE UNITED STATES MILITARY LANDS  
 ADAMS TOWNSHIP MUSKINGUM CO., OHIO

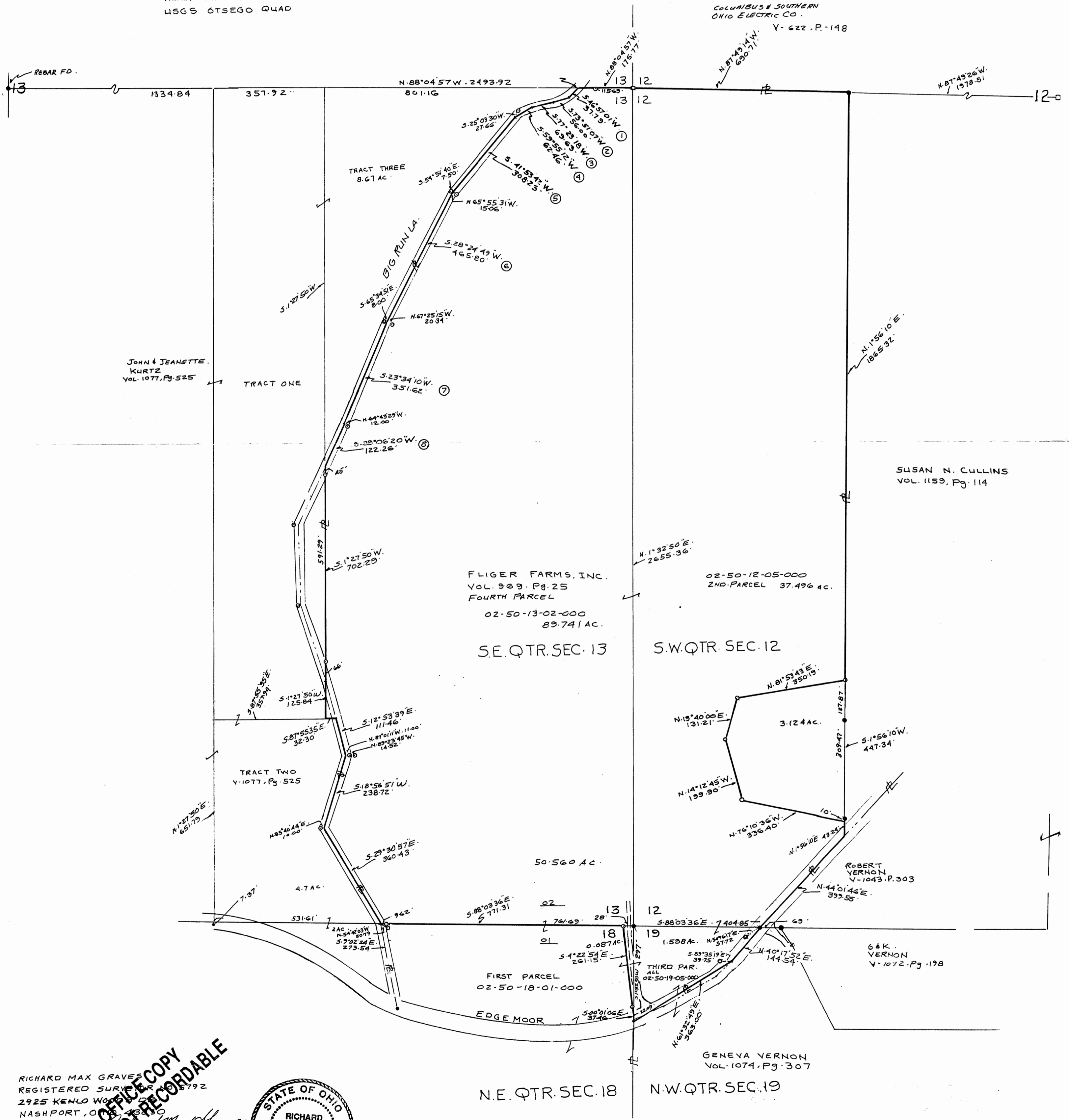
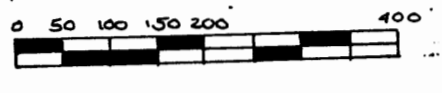

RICHARD MAX GRAVES  
 REGISTERED SURVEYOR  
 2925 KENLO WOOD DR  
 NASHPORT, OHIO 43130  
 OCT. 2, 2001

**OFFICE COPY  
 NOT RECORDABLE**



APPROVED FOR RECORD  
 10-4-2001