

JOHN R. MARSHALL
REG. SURVEYOR
530 LONGVIEW AVENUE
ZANESVILLE, OHIO

N

SCALE: 1" = 200'

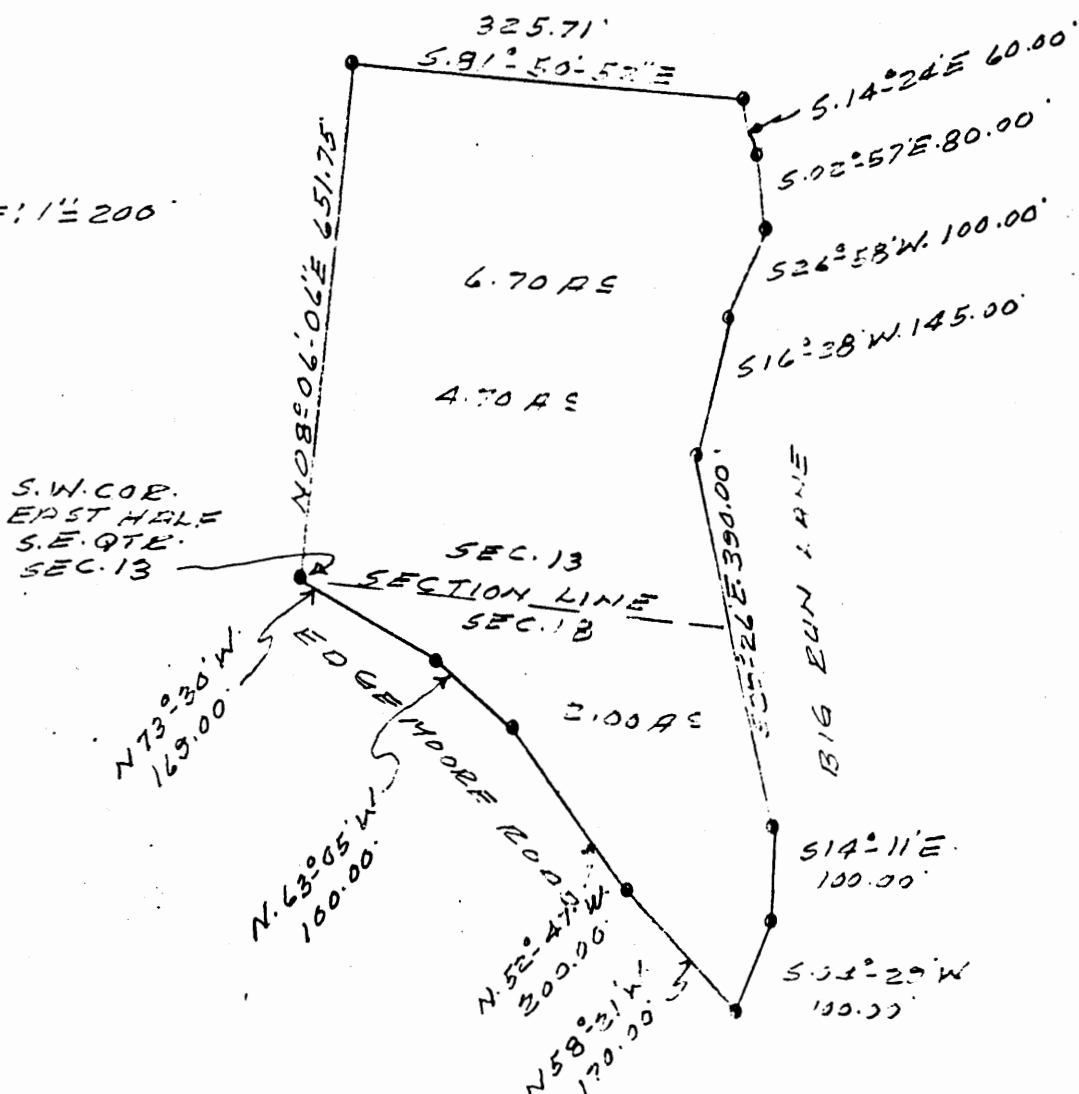

PLAT SHOWING
PART OF JOHN B. RADCLIFFE
500-187

BEING A PART OF THE SOUTHEAST
QUARTER OF SECTION 13 AND PART
OF THE NORTHEAST QUARTER OF
SECTION 18, QUARTER TOWNSHIP 4,
TOWNSHIP 3, RANGE 6, ADAMS
TOWNSHIP, MUSKINGUM COUNTY,
OHIO.

Parcel No.
02-02-50-13-04
18-02

DESCRIPTION APPROVED
FOR AUDITOR'S TRANSFER

BY *J. R. Marshall*
5/31/88

DATE: MAY 23, 1988

**OFFICE COPY
NOT RECORDABLE**

J. R. Marshall
REG. SURVEYOR 5307