

Legal Description

Situated in the County of Muskingum, State of Ohio and in the Township of Adams, bounded and described as follows:

Being part of the North Half of Section 18, Township 3, Range 6 U.S.M. Lands being more particularly described as follows:

Commencing at the Northwest corner of Section 18; thence East to the Northeast corner of the Northwest Quarter of the Northwest Quarter; thence South 1122 feet to an iron pin at the northeast corner of parcel recorded in volume 742 page 149 and the point of beginning;

Thence South for 643.73 feet to a point in center of Symmes Creek road;

Thence S 32° 33' 36" E for 1080.34 feet to an iron pin in said road on the half section line;

Thence N 89° 49' 46" E for 2115.07 feet to an iron pin, passing through pins at 780 feet, 1276.51 feet, 1223.84 feet along the half section line;

Thence N 0° 01' 15" E for 2639.47 feet along the quarter section line to an iron spike in the center of County Road 12;

Thence N 88° 50' 19" W for 1083.12 feet to an iron pin on the North Line of Section 18;

Thence S 52° 41' 04" W for 142.22 feet to a point in the center of County Road 12;

Thence S 37° 55' 25" W for 100.74 feet to a point in said road;

Thence S 25° 04' 54" W for 103.96 feet to a point in said road;

Thence S 5° 37' 14" W for 66.47 feet to an iron spike in said road;

Thence S 6° 08' 30" W for 198.43 feet to a point in said road;

Thence S 2° 12' 59" W for 215.03 feet to an iron spike in said road;

Thence S 14° 30' W for 100 feet to a point in said road;

Thence S 35° 00' W for 100 feet to a point in said road;

Thence S 65° 00' W for 125 feet to a point in said road;

Thence N 85° 07' 11" W for 92.31 feet to a point in said road;

Thence N 78° 36' 57" W for 341.35 feet to an iron spike in said road;

Thence S 76° 30' 48" W for 538.47 feet to a point in said road;

Thence S 66° 22' 33" W for 232.99 feet to the point of beginning containing 127.823 acres.

Subject to all legal highways.

This description written from a survey by Loren Camp registered survey No. S 5843 on August 11, 1979.

OFFICE COPY
NOT RECORDABLE

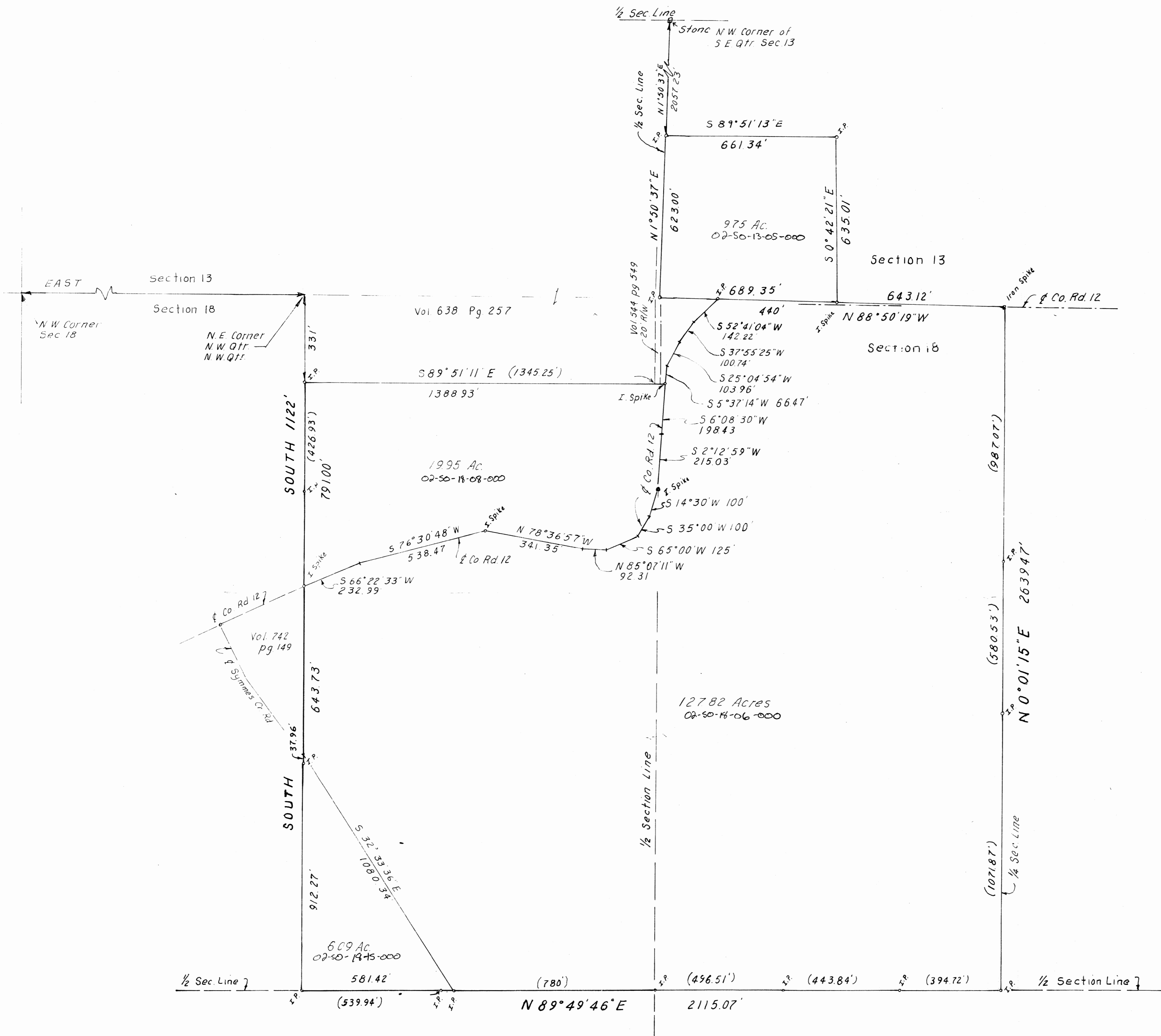

PART OF NORTH HALF
SECTION 18 AND PART
OF S.E. QTR. SEC 13
TOWNSHIP 3, RANGE 6
ADAMS TWP.
Vol. 632 pg. 212

SURVEYED FOR CARL VERNON
AUGUST 18, 1979
LORE CAMP
S.E. 1/4 5843

OFFICE COPIES
NOT RECORDABLE