

Legal Description

Situated in the County of Muskingum, State of Ohio and in the Township of Adams, bounded and described as follows:

Being part of the North Half of Section 18, Township 3, Range 6 U.S.M. Lands being more particularly described as follows:

Commencing at the Northwest corner of Section 18; thence East to the Northeast corner of the Northwest Quarter of the Northwest Quarter; thence South 331 feet to an iron pin and the point of beginning at the southwest corner of a 10 acre strip as described in deed volume 638, page 257;

Thence S $89^{\circ}51'11''$ E for 1345.25 to the southeast corner of said parcel;

Thence continuing S $89^{\circ}51'11''$ E for 43.68 feet to an iron spike in the center of County Road 12;

Thence S $6^{\circ}08'30''$ W for 198.43 feet to a point in said road;

Thence S $2^{\circ}12'59''$ W for 215.03 feet to an iron spike in said road;

Thence S $14^{\circ}30'$ W for 100 feet to a point in said road;

Thence S $35^{\circ}00'$ W for 100 feet to a point in said road;

Thence S $65^{\circ}00'$ W for 125 feet to a point in said road;

Thence N $85^{\circ}07'11''$ W for 92.31 feet to a point in said road;

Thence N $78^{\circ}36'57''$ W for 341.35 feet to an iron spike in said road;

Thence S $76^{\circ}30'48''$ W for 538.47 feet to a point in said road;

Thence S $66^{\circ}22'33''$ W for 232.99 feet to an iron spike at the northeast corner of parcel recorded in volume 742 page 149;

Thence North 791.00 feet, passing through an iron pin at 364.07 feet, to the point of beginning containing 19.952 acres.

Subject to all legal highways.

This description written from a survey by Loren G. Camp registered survey No. S 5843 on August 11, 1979.

**OFFICE COPY
NOT RECORDABLE**

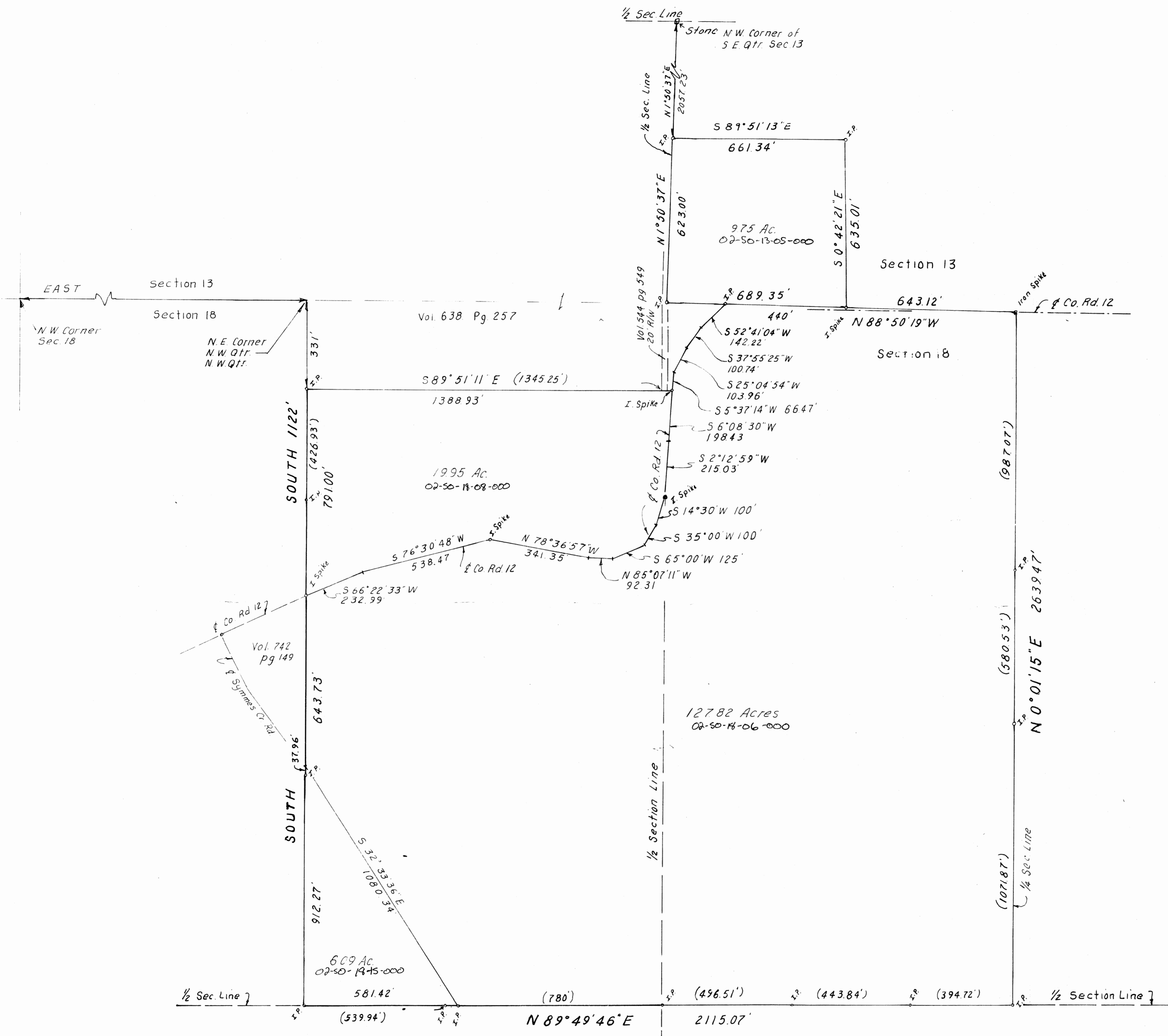

PART OF NORTH HALF
 SECTION 18 AND PART
 OF S.E. QTR. SEC 13
 TOWNSHIP 3, RANGE 6
 ADAMS TWP.
 Vol. 632 pg. 212

SURVEYED FOR CARL VERNON
 AUGUST 18 1979
 OFFICE COPIES
 NOT RECORDABLE
 Lore Camp
 LORE CAMP
 S.E. 115843