

02-50-18-14-004
11005 SYMMES CREEK RD

TERRY J. FINLEY SURVEYING & MAPPING

155 Mockingbird Hill, Zanesville, OH 43701

Phone or Fax: (740) 454-8721

Ohio Registered Surveyor #S-7222

State: OHIO

City:

County: MUSKINGUM

Subdivision:

Township: ADAMS

Plat Book:

Page:

Lot #:

Section: PT. N.W. 1/4, 18
T-3, R-6

Deed Volume: 1148

Page: 780PT.

SURVEY PLAT FOR: A. HOSTETLER

Auditor's Parcel #: 02-50-18-14-001 PT.
02-50-18-14-002 PT.

Bearings shown herein are based upon:

D. V. 1148, PG. 780

Scale: 1 in. = 100 ft.

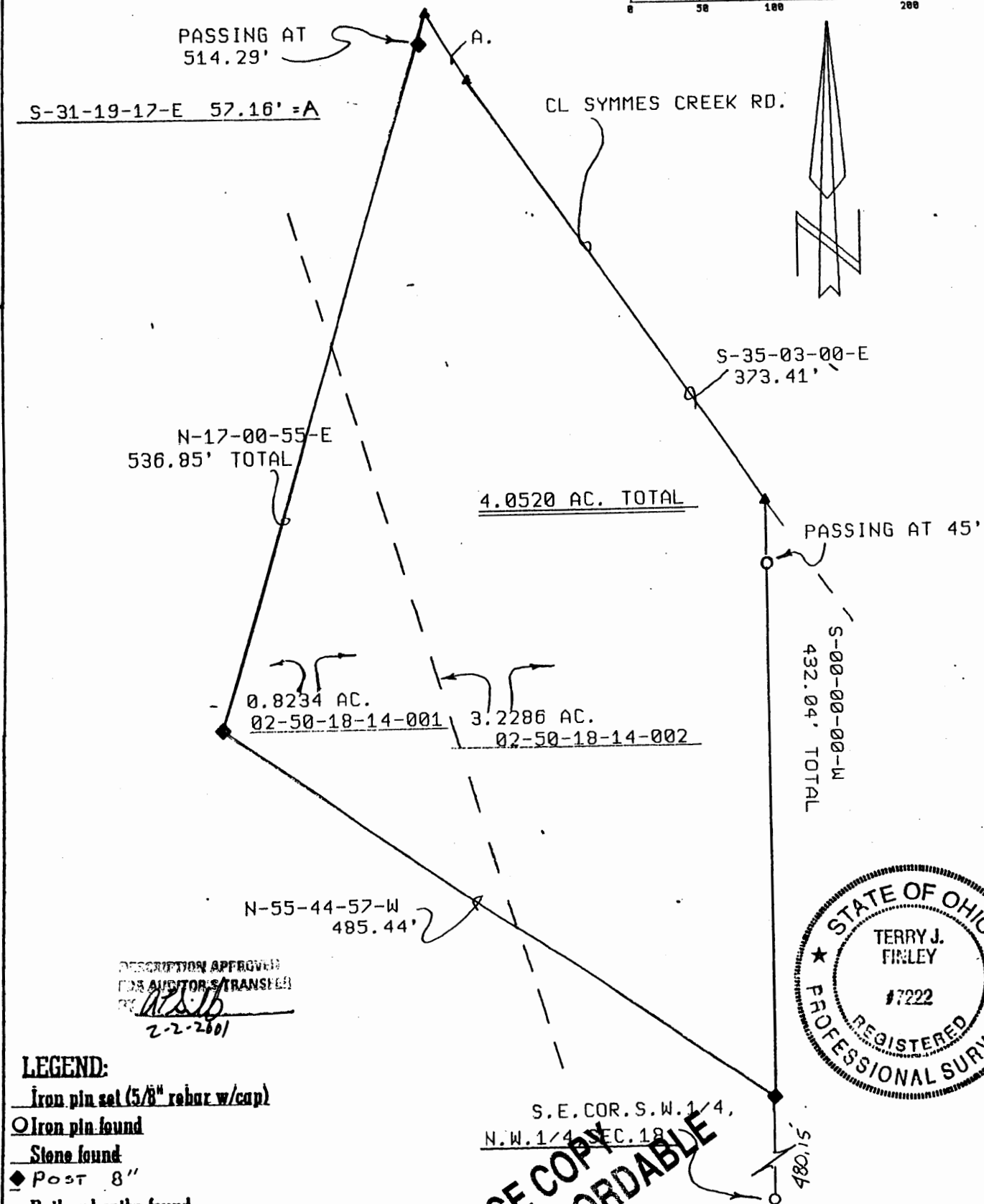
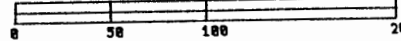

DESCRIPTION APPROVED
FOR AUDITOR'S TRANSFER
BY *[Signature]*
2-2-2601



LEGEND:

- Iron pin set (5/8" rebar w/cap)
- Iron pin found
- Stone found
- ◆ Post 8"
- Railroad spike found

This plat drawn on FEB. 01, 2001

based on actual survey of the premises.

Terry J. Finley, Registered Surveyor #S-7222

**OFFICE COPY
NOT RECORDABLE**