

Parcel #

02-50-18-17-001

9687 SYMMES CREEK RD

TERRY J. FINLEY SURVEYING & MAPPING

155 Mockingbird Hill, Zanesville, OH 43701

Phone or Fax: (614) 454-8721

Ohio Registered Surveyor #S-7222

State: Ohio

City:

County: Muskingum

Subdivision:

Township: Adams

Plat Book:

Page:

Lot #:

Section: 18 T. 3 R. 6

Deed Volume: 1134

Page: 494

SURVEY PLAT FOR: Erwin Petersheim

Auditor's Parcel #: 02-50-18-17-000 Pt.

Bearings shown herein are based upon: Assumed azimuth and for angle purposes only.



E. Petersheim
V. 1134 P. 494

E. Petersheim
V. 1134
P. 494

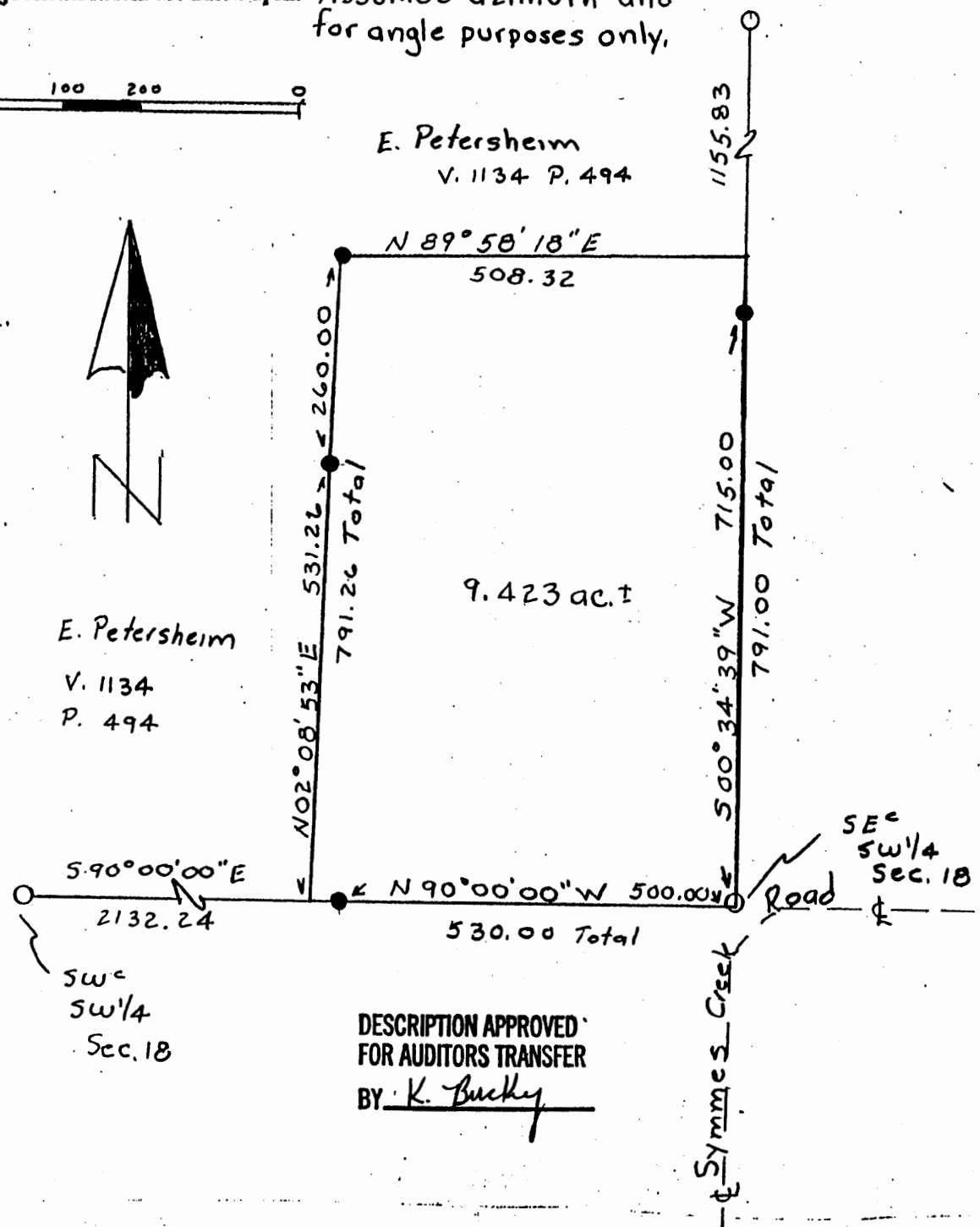

DESCRIPTION APPROVED
FOR AUDITORS TRANSFER
BY: K. Buckley

LEGEND:

- Iron pin set (5/8" rebar w/cap)
- Iron pin found
- Stone found
- Axle found
- ▽ Railroad spike found

This plat drawn on Sept. 8, 1997

based on an actual survey of the premises.

Terry J. Finley, Registered Surveyor #S-7222

OFFICE COPY
NOT RECORDABLE

