

Parcel #

02-50-18-17-002

TERRY J. FINLEY SURVEYING & MAPPING

155 Mockingbird Hill, Zanesville, OH 43701

Phone or Fax: (740) 454-8721

Ohio Registered Surveyor #S-7222

State: OHIO City:
 County: MUSKINGUM Subdivision:
 Township: ADAMS Plat Book: Page: Lot #:
 Section: 18, PT. S.W. 1/4 Deed Volume: 1134 Page: 494PT.
 T-3, R-6

SURVEY PLAT FOR: ERVIN PETERSHEIM **Auditor's Parcel #:** PT. 02-50-18-17-000

Bearings shown herein are based upon:
ASSUMED AZIMUTH

DESCRIPTION APPROVED
 FOR AUDITOR'S TRANSFER
 BY [Signature]
 8-31-98

E. PETERSHEIM 1134/494

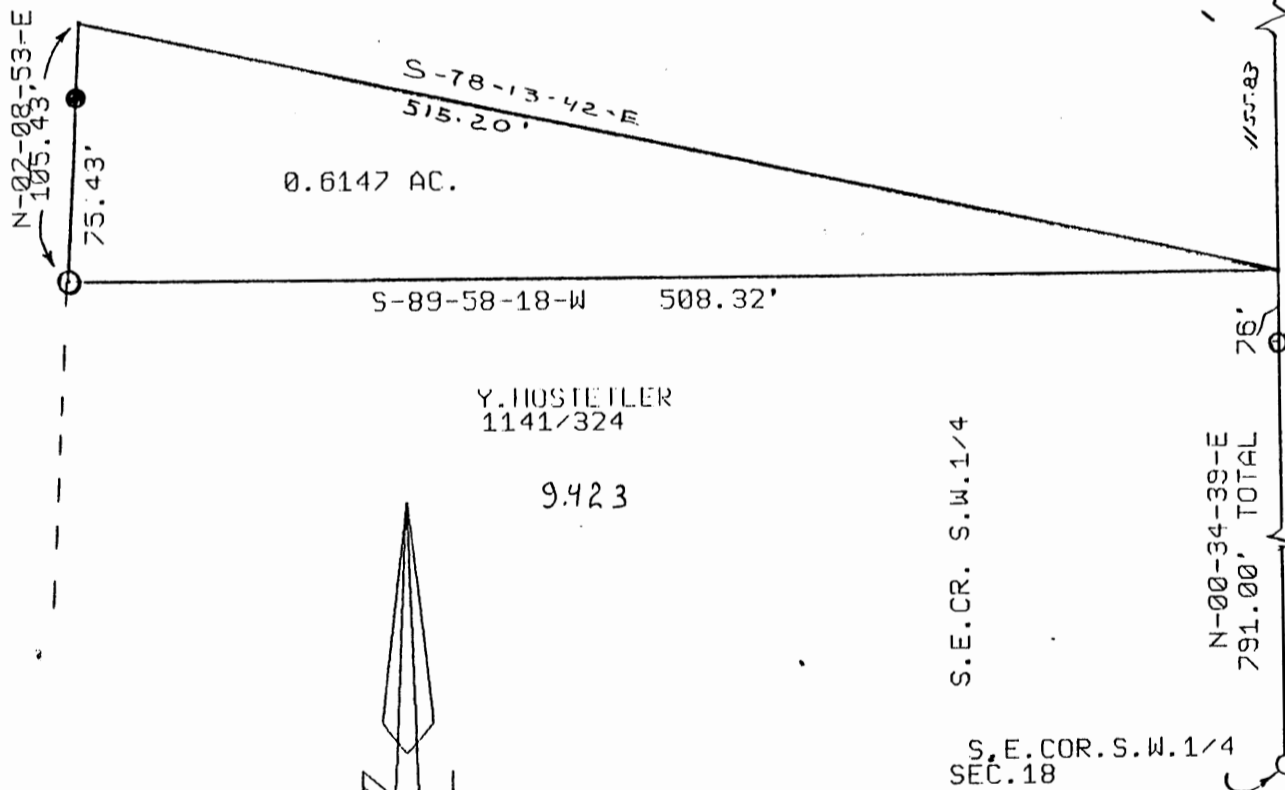

Y. HOSTETLER
1141/324

9.423

S.E. CR. S.W. 1/4

S.E. COR. S.W. 1/4
SEC. 18

Scale: 1 in. = 80 ft.
0 40 80 160

LEGEND:

- Iron pin set (5/8" rebar w/cup)
- Iron pin found
- Stone found
- Axle found
- Railroad spike found

This plat drawn on AUG. 26TH

**OFFICE COPY
NOT RECORDABLE**



[Signature]
 Terry J. Finley, Registered Surveyor #S-7222
 is based on an actual survey of the premises.