

Parcel #

02-50-18-17-003

ADDRESS N/A

TERRY J. FINLEY SURVEYING & MAPPING
 155 Mockingbird Hill, Zanesville, OH 43701
 Phone or Fax: (740) 454-8721
 Ohio Registered Surveyor #S-7222

State: OHIO City:
 County: MUSKINGUM Subdivision:
 Township: ADAMS Plat Book: Page: Lot #:
 Section: PT. S.W. 1/4-18-T-3, R. 40 Deed Volume: 1134 Page: 494

SURVEY PLAT FOR: ERVIN PETERSHEIM **Auditor's Parcel #:** 02-50-18-17-000 PT.

Bearings shown herein are based upon:
 ASSUMED AZIMUTH AND USED FOR ANGLE PURPOSES ONLY.

Scale: 1 in. = 50 ft.

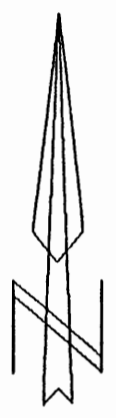

1134/494

E. PETERSHEIM

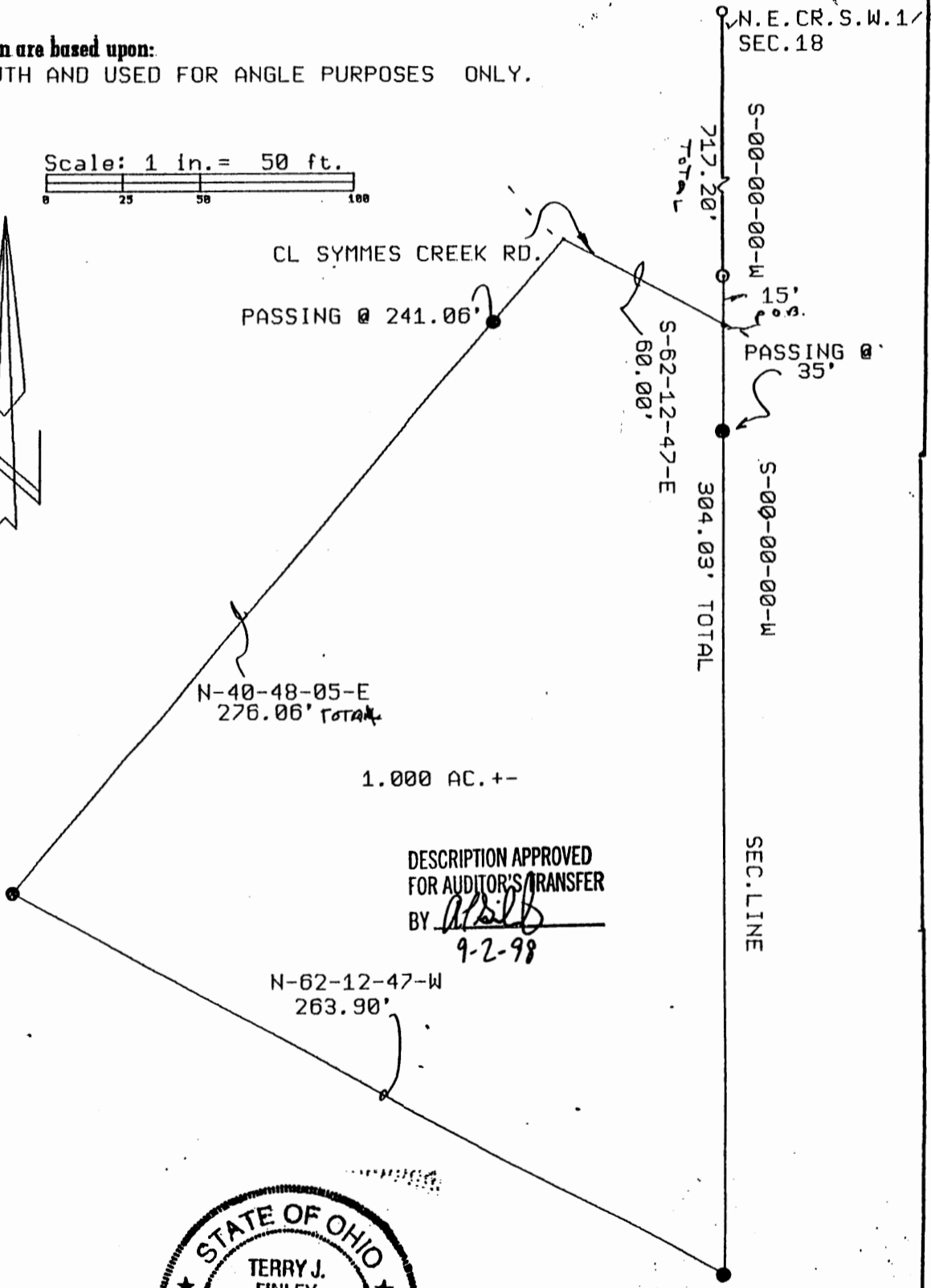

DESCRIPTION APPROVED
 FOR AUDITOR'S TRANSFER
 BY *[Signature]*
 9-2-98



- LEGEND:**
- Iron pin set (5/8" rebar w/cap)
 - Iron pin found
 - Stone found
 - Axle found
 - Railroad spike found

This plat drawn on 8-29, 1998 is based on an actual survey of the premises.

[Signature]
 Terry J. Finley, Registered Surveyor #S-7222

**OFFICE COPY
 NOT RECORDABLE**