

State of Ohio, County of Muskingum, Township of
Adams, and being part of the Southwest Quarter of
Section 25, Township 3, Range 6, United States
Military Lands

Bearings are based on the Ohio State Plane Coordinate System, NAD 83, South Zone, Grid North as per GPS observations.

**All Official and Deed Records shown on this plat,
and previous survey of the Tri- Valley Wildlife
Area.**

All of: 02-70-25-20-000 +- 1.02 Acres
All of: 02-70-25-21-000 +- 3.63 Acres

OFFICE COPY
Jack D. Newcome *5-28-21*
NOT RECORDABLE
Reg. Surveyor No. 7321

Ohio Department
of Natural Resources
DR 1130-775

Newcome Surveying Company
6515 Ballard Road
Nashport, Ohio
740-452-5796

△	Railroad Spike Set
●	Iron Pin Found
田	Stone Found
⬡	Axle Found
○	Iron Pipe Found
▲	Railroad Spike Found
◎	Iron Pin Set, 5/8" rebar
⊠	Monument Found

Gilda Ann Jackson
OR 2817-348

Mary Jo Hatfield
OR 2942-549
+ - 4.65 Acres

DESCRIPTION
APPROVED

By: Rehan

Ohio Department
of Natural Resources
DR 1130-775

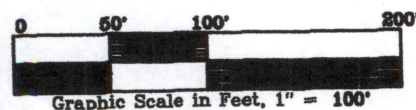
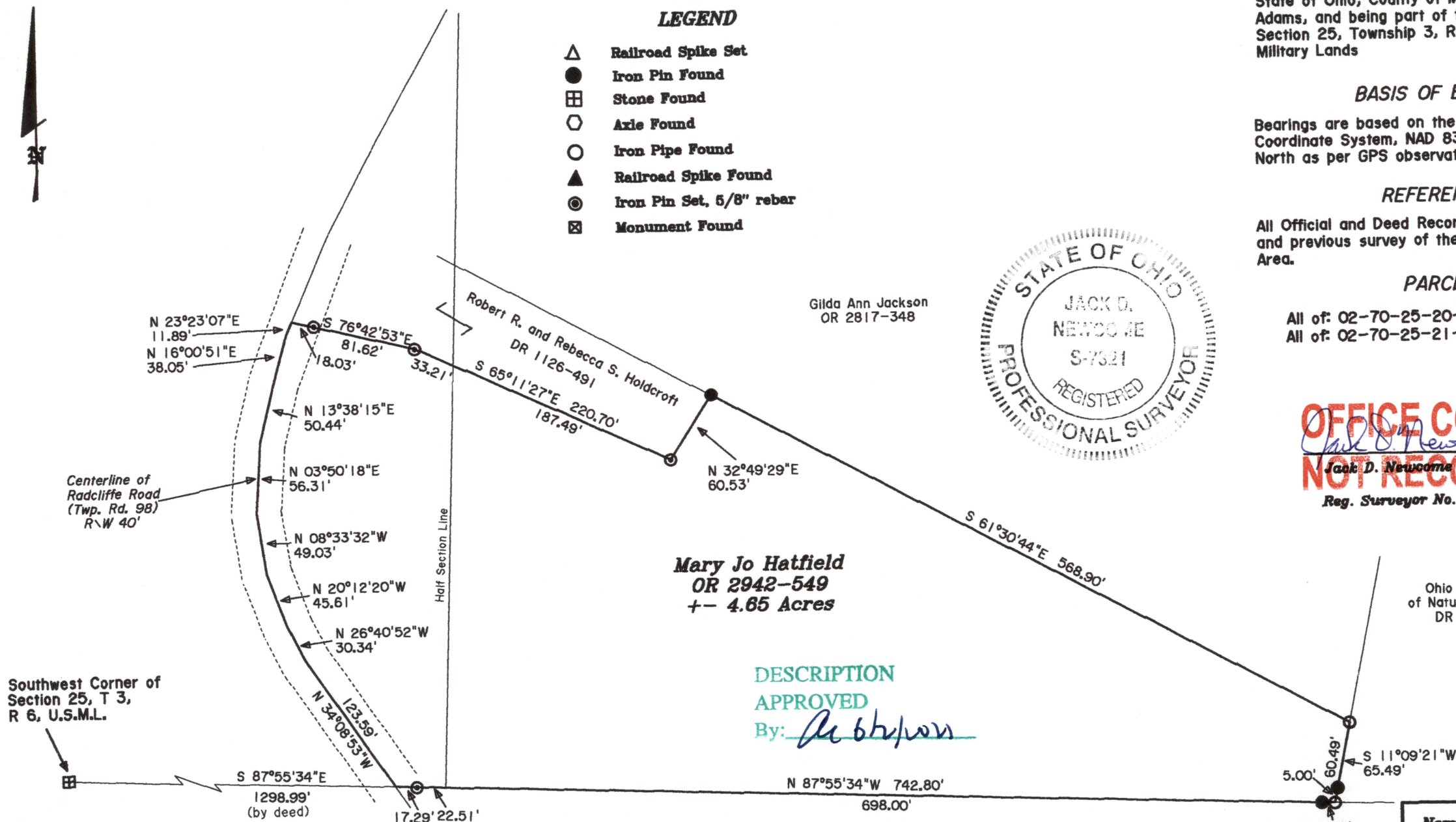

Graphic Scale in Feet, 1" = 100'