

Being a part of the Southwest Quarter of Section 25, Township three, Range six, of the United States Military Lands, Adams Township, Muskingum County, Ohio and being further described as follows:

Beginning at a point marked by an iron pin (3/4 inch pipe) at the Northwest corner of the Northeast Quarter of the said South West Quarter of Section 25; thence North 89 degrees 54 minutes 42 seconds East 200.00 feet along the North line of the said Southwest Quarter of Section 25 to a point marked by an iron pin (3/4 inch pipe); thence South 05 degrees 10 minutes 15 seconds East 801.72 feet to a point marked by an iron pin (3/4 inch pipe), passing a point marked by an iron pin (3/4 inch pipe) at 320.90 feet; thence South 81 degrees 48 minutes 48 seconds West 258.51 feet to a point in the center of Township Road 98 (Radcliffe Road), passing a point marked by an iron pin (3/4 inch pipe) at 258.78 feet; thence North 01 degree 21 minutes 43 seconds West 186.01 feet to a point in the said center of Township Road number 98, passing a point marked by a rail road spike at 51.47 feet; thence North 04 degrees 25 minutes 52 seconds West 149.89 feet to a point in the said center of Township Road 98; thence North 10 degrees 12 minutes 21 seconds West 77.76 feet to a point in the said center of Township Road number 98; thence North 18 degrees 40 minutes 55 seconds West 28.68 feet to a point in the said center of Township Road number 98; thence North 88 degrees 15 minutes 50 seconds East 34.51 feet to a point marked by an iron pin (3/4 inch pipe); thence North 01 degrees 44 minutes 10 seconds West 396.00 feet to the place of beginning.

Containing 4.342 more or less acres, subject to all legal road right-of-ways of Township Road number 98.

I hereby certify the above description to be correct as prepared by me, this 19th day of July 1985.

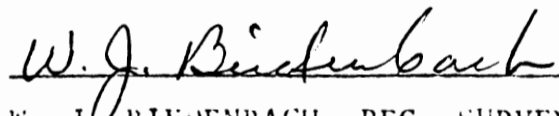

W. J. BIEDENBACH, REG. SURVEYOR #5718

Dan Carr
1266-6-83

Abc
1266

parcel # 02-70-25-26
 9480 Radcliffe RD COPY

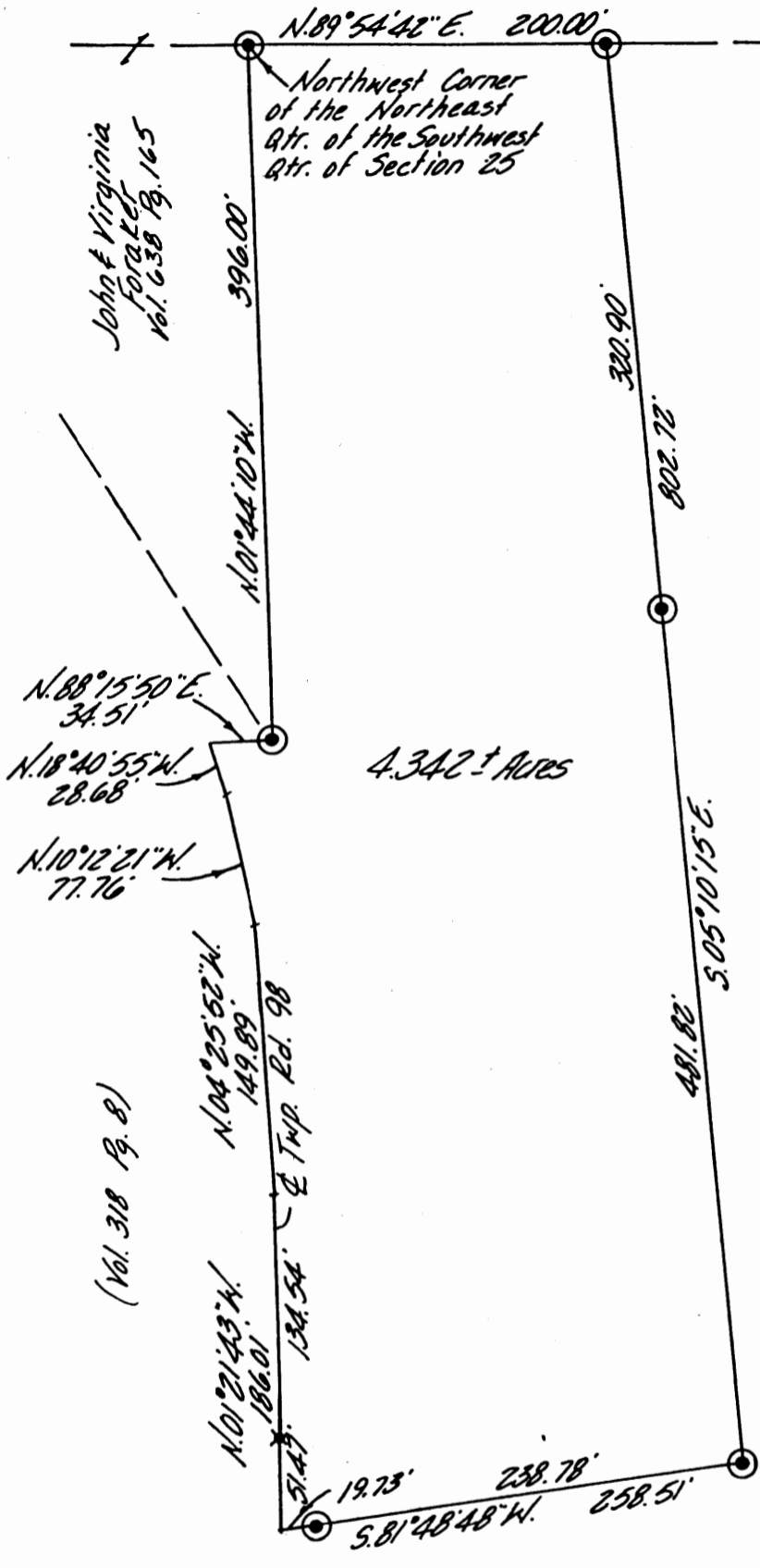

○ ~ Iron Pins Set (1/4" i.d. pipe)
 * ~ Railroad Spike Set
 Bearings are based on the assumed bearing on the North line of the Southwest Qtr. of Section 25.

Sherman Mays
 Vol. 318 Pg. 8

Being a part of the Southwest Quarter of Section 25, Township 3, Range six, of the United States Military Lands, Adams Township, Muskingum County, Ohio.

I hereby certify the above plat and survey to be correct as prepared by me, this 19th day of July 1983.

W. J. Biedenbach
 W. J. BIEDENBACH, REG. SURVEYOR #5718

W. J. BIEDENBACH & ASSOC.
 Surveying & Mapping
 3120 Lisa Ln. Zanesville, Ohio 43701
 (614) 453-4850

Drawn by: MDV	Date: 7-16-83
Scale: 1"=100'	Checked by: ME
Job No: 1266-6-83	Dan Carr

OK
 7-22-83

4/1/84