

property Parcel #  
06-90.26-03-000

Description of Parcel No. 7

Situated in the State of Ohio, County of Muskingum, Township of Blue Rock, being part of the northwest quarter of Section 26, Range 12 West, Township 12 North, of "The Congress Lands East of The Scioto River", and being bounded and described as follows:

Commencing for Reference at a marked stone found at the northwest corner of Section 26 (Note: Reference bearing on the west line of Section 26 used as South 00°29'19" East.);

thence, from said Point of Beginning with the north line of Section 26, North 89°59'56" East a distance of 2,588.63 feet to an iron pin set at the northeast corner of the northwest quarter of Section 26;

thence, with the quarter section line and the west line of a 109.77 acres tract as conveyed to C. R. Frame by Deed Volume 672, Page 319 of the Muskingum County Recorder's Office, South 00°46'49" East a distance of 893.68 feet to an iron pin set, being THE TRUE POINT OF BEGINNING for this description;

thence, from said Point of Beginning continuing with the quarter section line and the west line of said Frame property, South 00°46'49" East a distance of 676.00 feet to an iron pin set at the northeast corner of a 12.23 acres tract as conveyed to H. Mitchell by Deed Volume 985, Page 73 of the Muskingum County Recorder's Office, (Note: Said iron pin set being located 22.00 feet from the centerline of an existing driveway.);

thence, leaving the quarter section line and running along the existing driveway, South 89°43'00" West a distance of 759.42 feet to a point in the centerline of County Road No. 235 (Bethlehem Road), passing through an iron pin found at a distance of plus 734.42 feet;

thence, with the centerline of County Road No. 235, the following four courses:

- (1) North 08°22'24" West a distance of 100.50 feet to a point;
- (2) thence North 10°24'33" West a distance of 191.79 feet to a point;
- (3) thence North 21°15'21" West a distance of 81.26 feet to a point;
- (4) thence North 29°32'37" West a distance of 46.58 feet to a point;

OFFICE COPY  
NOT RECORDABLE  
Page 1 of 2

DESCRIPTION APPROVED  
AUDITORS TRANSFER

BY

*[Signature]*  
9-27-94

Page 2 of 2  
Description of Parcel No. 7

thence, leaving the road, North 72°05'13" East a distance of 895.32 feet to the Point of Beginning, passing through two iron pins set at distances of plus 20.00 feet and plus 120.00 feet, respectively;

containing 10.046 acres, more or less, out of Parcel No. 06-06-90-26-03-000.

Subject to all legal right-of-ways, easements, restrictions, reservations, and zoning regulations of record.

Subject to the right-of-way of County Road No. 235.

Subject to the 100 year Flood Plain restrictions, if applicable.

Subject to a 40.00 feet wide easement being reserved unto the grantor, his heirs, and/or assigns, forever. Said easement is for the purposes of running utilities to other parcels of land on or near County Road No. 235. Said easement runs in a north-south direction across the west end of the above described property with the west line of said easement being the centerline of County Road No. 235. Containing 0.386 acres, more or less, of easement.

Subject to any facts that may be disclosed in a full and accurate title search.

All iron pins set are 1/2" x 30" rebar capped and labeled "Claus 6456".

The bearings in this description are for angle calculations only and are based on the north line of the northwest quarter of Section 27 used as an assumed bearing of North 90°00'00" (Due West).

The above description prepared by W. G. W. W. W., Registered Surveyor No. 6456, based on a new survey of September 22, 1994.

Prior Deed: Deed Volume \_\_\_\_\_, \_\_\_\_\_.

**OFFICE COPY  
NOT RECORDABLE**

DESCRIPTION APPROVED FOR ADDITIONS TRANSFER

BY *R. W. Claus*

9-27-94

# SURVEY PLAT

for

## BRUNER LAND CO.

Situated in the State of Ohio, County of MUSKINGUM, Township of BLUE ROCK, being IN SECTIONS 22 AND 26, Range 12 West, Township 12 North, of The CONGRESS LANDS EAST OF SEIGER RIVER.

- PERTINENT DOCUMENTS**
- (1) All deeds as shown.
  - (2) County tax maps.
  - (3) U.S.G.S. quadrangle map RURAL DALE
  - (4) Survey plat by CLAUS SURVEYING
  - (5) Survey plat by W.T. BIEDENRACH
  - (6) Survey plat by R.L. DANIELS
  - (7) " " " R.L. DANIELS
  - (8) " " " R.L. DANIELS
  - (9) " " " L.PETER DIWAN

The bearings on this plat are for angle calculations only and are based on THE NORTH LINE OF N.W. 1/4 OF SEC. 27 used as N 90° 00' used as SEE DV. 801 PG. 148.

SCALE 1" = 600' FT.

0 600 1200

CLAUS SURVEYING  
ROGER W. CLAUS, P.S.  
(614) 567-3168  
33310 TH 2045  
Lewards, Ohio 43774

Subject to all legal right-of-ways, easements, restrictions, reservations, and zoning regulations of record. Subject to 100 year Flood Plain restrictions, if applicable. Subject to any facts that may be disclosed in a full and accurate title search.

- o = 1/2" iron pin set capped "Claus 8458".
- o = iron pin found uncapped.
- o = iron pin found capped.
- o = iron pin found capped.
- o = marked stone found.
- o = un-marked stone found.
- o = survey angle point.
- o = railroad spike set.
- o = railroad spike found.
- o = tree with wire found.
- o = existing property lines.
- o = fence evidence found.
- o = lines of this survey.

**SURVEYOR'S CERTIFICATION**

I HEREBY CERTIFY THAT THIS PLAT IS TRUE AND CORRECT TO THE BEST OF MY KNOWLEDGE AND THAT IT WAS PREPARED FROM AN ACTUAL FIELD SURVEY OF THE PREMISES.

Sept. 22, 1999

| DATE | REVISIONS | BY | FOR |
|------|-----------|----|-----|
|      |           |    |     |
|      |           |    |     |
|      |           |    |     |

PAR.  = DONALD ELLIS DV. 423 PG. 320  
1 Ac. Deed O. 476 AC. ACTUAL

940827-1

| LINE | BEARING         | DIST.   | LINE | BEARING         | DIST.   |
|------|-----------------|---------|------|-----------------|---------|
| A    | S 09° 07' 04" W | 124.99' | AA   | S 71° 19' 34" E | 35.92'  |
| B    | S 19° 36' 08" W | 400.00' | BB   | S 02° 39' 18" E | 35.42'  |
| C    | S 18° 50' 22" W | 67.50'  | CC   | N 84° 37' 39" E | 228.95' |
| D    | S 89° 11' 31" W | 367.62' | DD   | N 00° 59' 48" E | 49.10'  |
| E    | N 00° 11' 21" W | 339.36' | EE   | N 07° 16' 53" E | 114.66' |
| F    | N 00° 11' 21" W | 164.36' | FF   | S 08° 44' 41" E | 106.12' |
| G    | S 04° 35' 19" W | 62.17'  | GG   | S 07° 33' 14" E | 221.00' |
| H    | S 02° 47' 40" E | 83.86'  | HH   | S 07° 26' 35" E | 198.96' |
| I    | S 12° 40' 09" E | 82.80'  | II   | S 07° 26' 35" E | 82.92'  |
| J    | S 25° 20' 17" E | 67.63'  | JJ   | N 07° 29' 34" E | 215.40' |
| K    | S 41° 10' 52" E | 73.57'  | KK   | N 85° 11' 51" E | 169.89' |
| L    | S 49° 15' 21" E | 299.53' | LL   | N 78° 11' 45" E | 70.57'  |
| M    | S 49° 06' 52" E | 128.69' | MM   | S 38° 48' 56" E | 111.85' |
| N    | N 49° 06' 52" W | 208.38' | NN   | S 35° 07' 33" E | 109.32' |
| O    | N 56° 16' 06" W | 92.32'  | OO   | S 35° 07' 33" E | 21.86'  |
| P    | N 62° 34' 13" N | 29.32'  | PP   | S 35° 07' 33" E | 23.40'  |
| Q    | S 62° 51' 47" E | 122.56' | QQ   | S 42° 36' 38" E | 269.26' |
| R    | S 62° 51' 47" E | 108.78' | RR   | S 35° 31' 16" E | 81.65'  |
| S    | S 59° 49' 06" E | 82.14'  | SS   | S 27° 42' 20" E | 99.38'  |
| T    | S 50° 13' 48" E | 69.99'  | TT   | S 29° 42' 13" E | 185.18' |
| U    | S 37° 06' 16" E | 93.60'  | UU   | S 21° 38' 25" E | 104.54' |
| V    | S 32° 46' 39" E | 86.93'  | VV   | S 21° 49' 25" E | 136.51' |
| W    | S 29° 32' 37" E | 76.58'  | WW   | S 34° 20' 44" E | 64.65'  |
| X    | S 21° 15' 21" E | 81.26'  | XX   | S 44° 56' 10" E | 87.18'  |
| Y    | S 10° 24' 33" E | 171.79' | YY   | S 51° 44' 00" E | 113.20' |
| Z    | S 08° 22' 24" E | 100.50' | ZZ   | N 54° 52' 29" E | 222.94' |

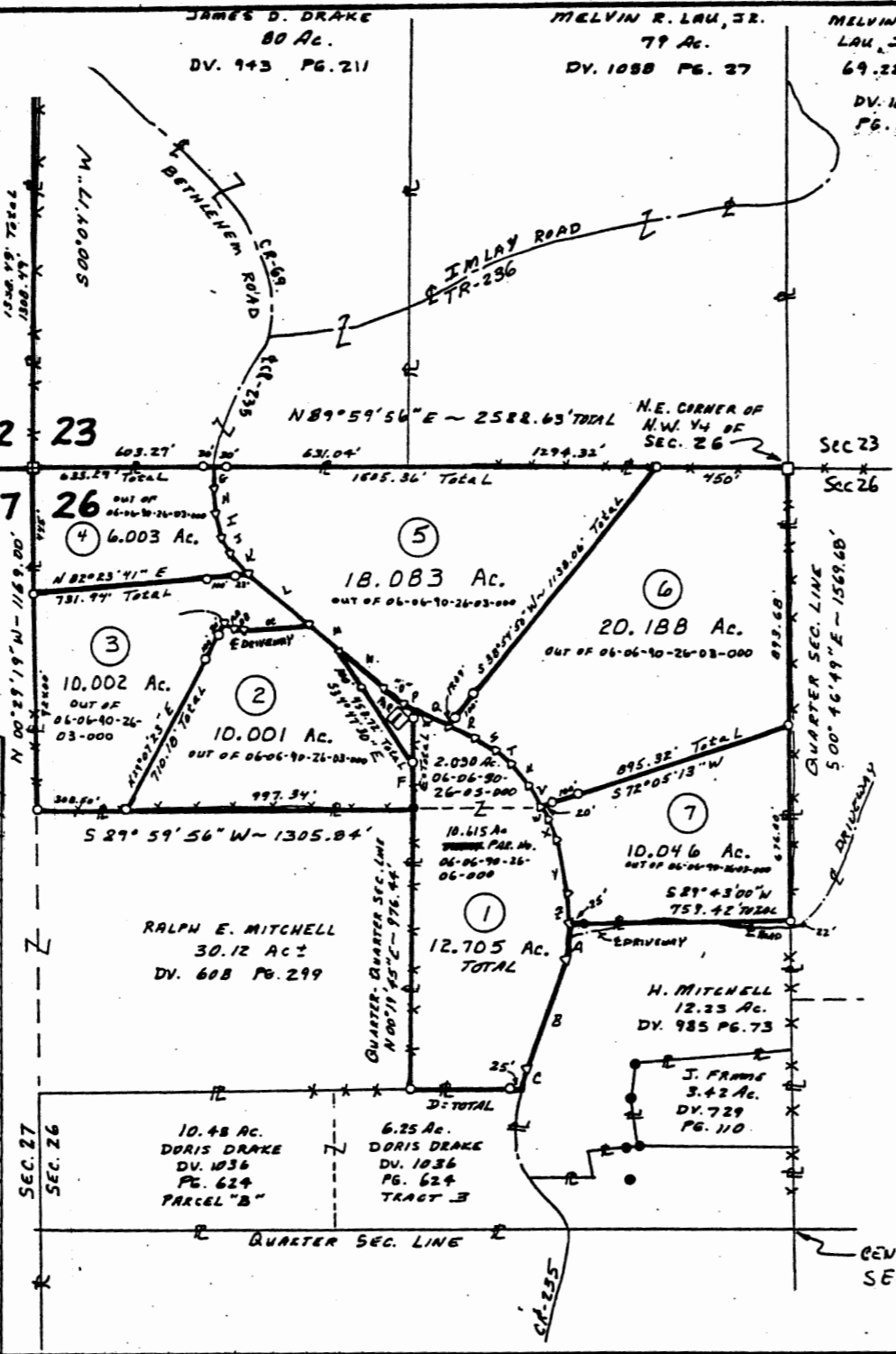

R AND M. MITCHELL  
128.11 AC.  
DV. 801 PG. 148

RALPH E. MITCHELL  
30.12 AC ±  
DV. 608 PG. 299

H. MITCHELL  
12.23 AC.  
DV. 985 PG. 73

10.48 AC.  
DORIS DRAKE  
DV. 1036  
PG. 624  
PARCEL "B"

6.25 AC.  
DORIS DRAKE  
DV. 1036  
PG. 624  
TRACT "B"

J. FRANK  
3.42 AC.  
DV. 729  
PG. 110

# SURVEY PLAT

for  
**BRUNER LAND CO.**

Situated in the State of Ohio, County of MUSKINGUM, Township of BLUE ROCK, being in SECTIONS 22 AND 26,

Range 12 West, Township 12 North, of "The CONGRESS LANDS EAST OF SCIOTO RIVER."

- PERTINENT DOCUMENTS**
- (1) All deeds as shown.
  - (2) County tax maps.
  - (3) U.S.G.S. quadrangle map RURALDALE.
  - (4) Survey plat by CLAUS SURVEYING.
  - (5) Survey plat by W. J. BIEDENBACH.
  - (6) Survey plat by R. L. DANIELS.
  - (7) " " " R. L. DANIELS.
  - (8) " " " R. L. DANIELS.
  - (9) " " " PETER DINAN.

Subject to all legal right-of-ways, easements, restrictions, reservations, and zoning regulations of record. Subject to 100 year Flood Plain restrictions, if applicable. Subject to any facts that may be disclosed in a full and accurate title search.

- o = 1/2" iron pin set capped "Claus 8458".
- = iron pin found uncapped.
- = iron pin found capped.
- = iron pin found capped.
- = marked stone found.
- ◻ = un-marked stone found.
- △ = survey angle point.
- ▲ = railroad spike set.
- ⊙ = railroad spike found.
- ⊙ = tree with wire found.
- = existing property lines.
- = fence evidence found.
- = lines of this survey.

**SURVEYOR'S CERTIFICATION**  
I HEREBY CERTIFY THAT THIS PLAT IS TRUE AND CORRECT TO THE BEST OF MY KNOWLEDGE AND THAT IT WAS PREPARED FROM A FIELD SURVEY OF THE PREMISES.

August 31, 1994

*Roger W. Claus*  
Roger W. Claus, P.S. 0488  
33310 TH-2088  
Lebanon, Ohio 43754  
(614) 887-3108

**CLAUSS SURVEYING**  
ROGER W. CLAUSS, P.S.  
(614) 887-3108  
33310 TH-2088  
Lebanon, Ohio 43754

SCALE 1" = 300 FT.

**OFFICIAL COPY**  
NOT RECORDED  
36-184  
PROFESSIONAL SURVEYOR

PAR. 1 = DONALD ELLIS DV. 423 PG. 320  
1 Ac. deed 0.476 AC. ACTUAL

DESCRIPTION APPROVED  
FOR AUDITORS, TRANSFER  
BY *[Signature]*  
9-7-94

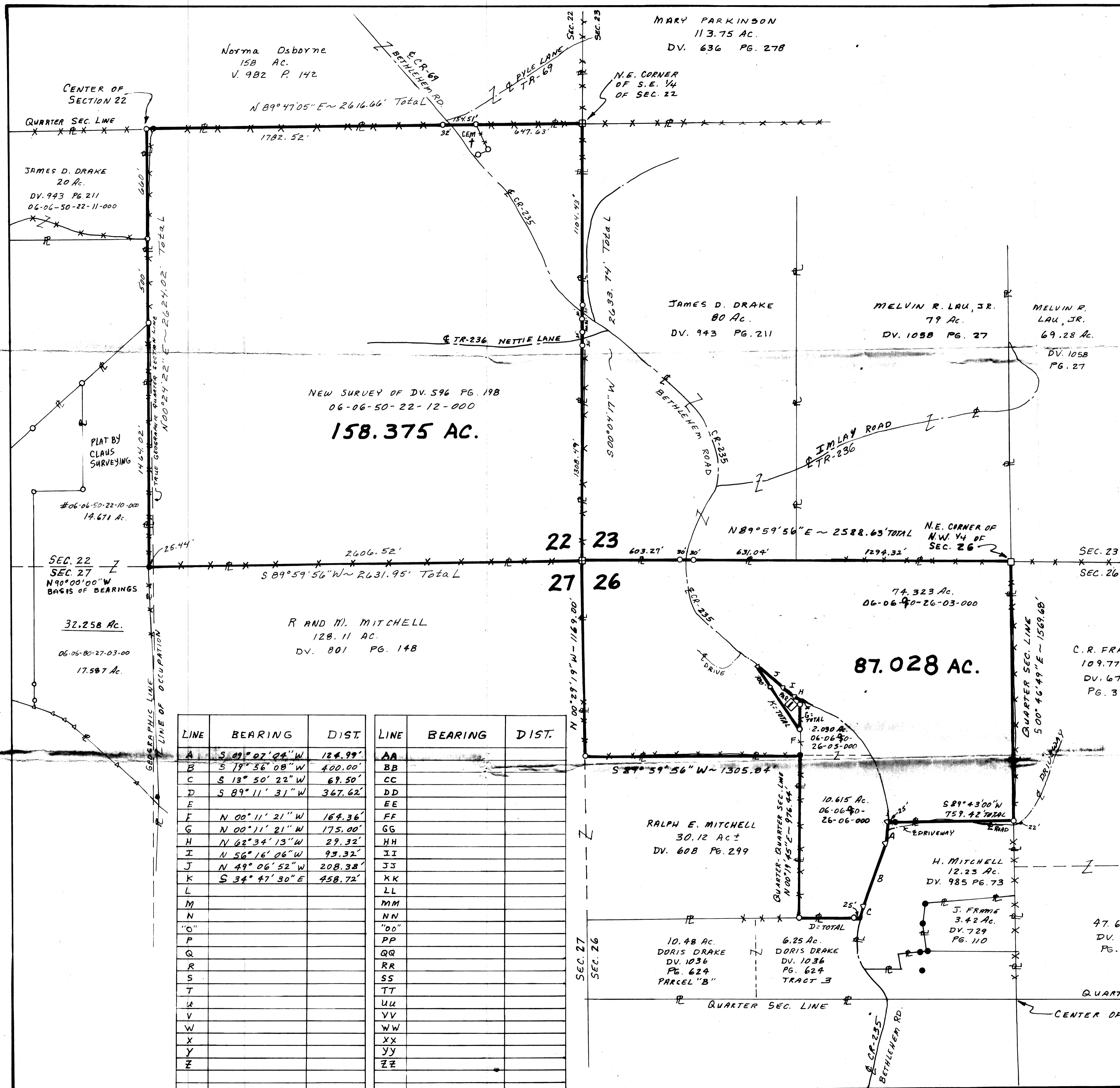

| LINE | BEARING         | DIST.   | LINE | BEARING | DIST. |
|------|-----------------|---------|------|---------|-------|
| A    | S 09° 07' 24" W | 124.99' | AA   |         |       |
| B    | S 79° 56' 08" W | 400.00' | BB   |         |       |
| C    | S 13° 50' 22" W | 69.50'  | CC   |         |       |
| D    | S 89° 11' 31" W | 367.62' | DD   |         |       |
| E    |                 |         | EE   |         |       |
| F    | N 00° 11' 21" W | 164.36' | FF   |         |       |
| G    | N 00° 11' 21" W | 175.00' | GG   |         |       |
| H    | N 62° 34' 13" W | 29.32'  | HH   |         |       |
| I    | N 56° 16' 06" W | 93.32'  | II   |         |       |
| J    | N 49° 06' 52" W | 208.38' | JJ   |         |       |
| K    | S 34° 47' 30" E | 458.72' | KK   |         |       |
| L    |                 |         | LL   |         |       |
| M    |                 |         | MM   |         |       |
| N    |                 |         | NN   |         |       |
| O    |                 |         | OO   |         |       |
| P    |                 |         | PP   |         |       |
| Q    |                 |         | QQ   |         |       |
| R    |                 |         | RR   |         |       |
| S    |                 |         | SS   |         |       |
| T    |                 |         | TT   |         |       |
| U    |                 |         | UU   |         |       |
| V    |                 |         | VV   |         |       |
| W    |                 |         | WW   |         |       |
| X    |                 |         | XX   |         |       |
| Y    |                 |         | YY   |         |       |
| Z    |                 |         | ZZ   |         |       |

## Description of 158.375 acres

Situated in the State of Ohio, County of Muskingum, Township of Blue Rock, being the southeast quarter of Section 22, Range 12 West, Township 12 North, of "The Congress Lands East of The Scioto River", and being bounded and described as follows:

Beginning at a marked stone found at the southeast corner of Section 22 (Note: Reference bearing on the south line of Section 22 used as South 89°59'56" West.);

thence, from said Point of Beginning with the south line of Section 22, South 89°59'56" West a distance of 2,631.95 feet to an iron pin found at the occupied southwest corner of the southeast corner of Section 22, passing over the true geographic quarter section corner at a distance of plus 2,606.52 feet;

thence, with the quarter section line of occupation, North 00°24'22" East a distance of 2,624.02 feet to an iron pin set at the center of Section 22, passing through two iron pins set at distances of plus 1,464.02 feet and plus 1,964.02 feet, respectively;

thence, with the quarter section line and the south line of a 158 acres tract as conveyed to Norma Osborne by Deed Volume 982, Page 142 of the Muskingum County Recorder's Office, North 89°47'05" East a distance of 2,616.66 feet to a marked stone found at the northeast corner of the southeast quarter of Section 22, passing over the centerline of County Road No. 235 (Bethlehem Road) at a distance of plus 1,814.52 feet and passing through two iron pins set at distances of plus 1,782.52 feet and plus 1,969.03 feet, respectively;

thence, with the east line of Section 22, South 00°04'17" West a distance of 2,633.74 feet to the Point of Beginning, passing over the centerline of County Road No. 235 (Bethlehem Road) at a distance of plus 1,134.43 feet, passing over the centerline of Township Road No. 236 (Nettie Lane) at a distance of plus 1,295.25 feet, and passing through four iron pins set at distances of plus 1,104.43 feet, plus 1,164.43 feet, plus 1,265.25 feet, and plus 1,325.25 feet, respectively;

containing 158.375 acres, more or less, being a new survey of all of Parcel No. 06-06-50-22-12-000.

Subject to all legal right-of-ways, easements, restrictions, reservations, and zoning regulations of record.

Subject to the right-of-way of County Road No. 235 (Bethlehem Road).

DESCRIPTION APPROVED  
FOR AUDITORS TRANSFER

BY

*[Signature]*  
9-7-94

**OFFICE COPY  
NOT RECORDABLE**

Page 2 of 2  
Description of 158.375 acres

Subject to the right-of-way of Township Road No. 236 (Nettie Lane).

Subject to the 100 year Flood Plain restrictions, if applicable.

Subject to any facts that may be disclosed in a full and accurate title search.

All iron pins set are 1/2" x 30" rebar capped and labeled "Claus 6456".

The bearings in this description are for angle calculations only and are based on the north line of the northwest quarter of Section 27 used as an assumed bearing of North 90°00'00" West (Due West).

The above description prepared by Robert W. Claus, Registered Surveyor No. 6456, based on a new survey of August 3, 1994.

Prior Deed: Deed Volume 596, Page 18

**OFFICE COPY  
NOT RECORDABLE**

# SURVEY PLAT

for  
**BRUNER LAND CO.**

Situating in the State of Ohio, County of  
**MUSKINGHAM**, Township of **BLUE ROCK**,  
being **IN SECTIONS 22 AND 26**.

Range **12** West, Township **12** North, of "The  
**COLUMBIAN LANDS EAST OF SCIOTO RIVER**."

**PERTINENT DOCUMENTS**

- (1) All deeds as shown.
- (2) County tax maps.
- (3) U.S.G.S. quadrangle map **RURALDALE**.
- (4) Survey plat by **CLAUS SURVEYING**.
- (5) Survey plat by **W. L. BIERMAN**.
- (6) Survey plat by **R. L. DANIELS**.
- (7) " " " **R. L. DANIELS**.
- (8) " " " **R. L. DANIELS**.
- (9) " " " **PETER DINAN**.

Subject to all legal right-of-ways, easements, restrictions, reservations, and zoning regulations of record. Subject to 100 year Flood Plain restrictions, if applicable. Subject to any facts that may be disclosed in a full and accurate title search.

- o = 1/2" iron pin set capped "Claus 6456".
- = iron pin found uncapped.
- ◉ = iron pin found capped.
- ◻ = marked stone found.
- ◻ = un-marked stone found.
- ◻ = survey angle point.
- ◻ = railroad spike set.
- ◻ = railroad spike found.
- ◻ = tree with wire found.
- ◻ = existing property lines.
- ◻ = fence evidence found.
- ◻ = line of this survey.

**SURVEYOR'S CERTIFICATION**

I HEREBY CERTIFY THAT THIS PLAT IS TRUE AND CORRECT TO THE BEST OF MY KNOWLEDGE AND THAT IT WAS PREPARED FROM AN ACTUAL FIELD SURVEY OF THE PREMISES.

Sept 22, 1994  
  
 Roger W. Claus, P.S. 6456  
 33310 TH 2086  
 Loveland, Ohio 43164  
 (614) 667-3168



**CLAUS SURVEYING**  
**ROGER W. CLAUS, P.S.**  
 (614) 667-3168

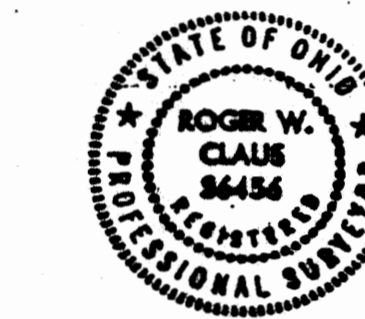

PAR. □ = DONALD ELLIS DV. 423 PG. 320  
 1 Ac. Deed 0.476 AC. ACTUAL

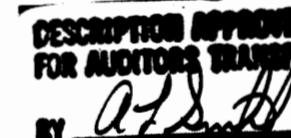
DESCRIPTION APPROVED FOR AUDITOR'S TRANSMIT  
 BY   
 9-27-94

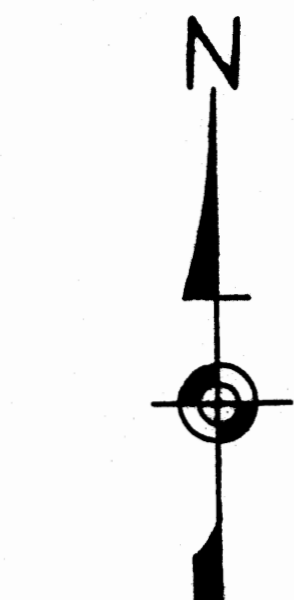
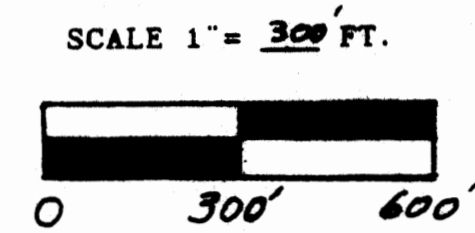

| LINE | BEARING         | DIST.   | LINE | BEARING         | DIST.   |
|------|-----------------|---------|------|-----------------|---------|
| A    | S 09° 07' 04" W | 124.99' | AA   | S 71° 19' 34" E | 35.92'  |
| B    | S 19° 56' 08" W | 400.00' | BB   | S 82° 39' 18" E | 35.42'  |
| C    | S 13° 50' 22" W | 69.50'  | CC   | N 84° 37' 39" E | 223.95' |
| D    | S 89° 11' 31" W | 367.62' | DD   | N 80° 59' 48" E | 49.10'  |
| E    | N 00° 11' 21" W | 339.36' | EE   | N 87° 16' 53" E | 114.66' |
| F    | N 00° 11' 21" W | 164.36' | FF   | S 88° 44' 41" E | 106.12' |
| G    | S 04° 35' 19" W | 62.77'  | GG   | S 87° 33' 14" E | 221.00' |
| H    | S 02° 47' 40" E | 83.86'  | HH   | S 87° 26' 35" E | 198.96' |
| I    | S 12° 48' 09" E | 89.08'  | II   | S 87° 26' 35" E | 82.92'  |
| J    | S 25° 20' 17" E | 67.63'  | JJ   | N 87° 29' 34" E | 215.40' |
| K    | S 41° 10' 52" E | 73.57'  | KK   | N 85° 19' 51" E | 169.89' |
| L    | S 49° 15' 21" E | 299.53' | LL   | N 78° 11' 45" E | 70.57'  |
| M    | S 49° 06' 52" E | 128.69' | MM   | S 38° 48' 56" E | 111.85' |
| N    | N 49° 06' 52" W | 208.38' | NN   | S 35° 07' 33" E | 109.32' |
| O    | N 56° 16' 06" W | 93.32'  | OO   | S 35° 07' 33" E | 21.86'  |
| P    | N 62° 54' 13" W | 29.32'  | PP   | S 35° 07' 33" E | 23.40'  |
| Q    | S 62° 51' 47" E | 122.56' | QQ   | S 42° 56' 38" E | 264.26' |
| R    | S 62° 51' 47" E | 108.78' | RR   | S 35° 31' 16" E | 81.65'  |
| S    | S 59° 49' 06" E | 82.14'  | SS   | S 27° 42' 20" E | 99.38'  |
| T    | S 50° 13' 48" E | 69.99'  | TT   | S 29° 42' 13" E | 185.18' |
| U    | S 37° 06' 16" E | 93.60'  | UU   | S 21° 38' 25" E | 104.54' |
| V    | S 32° 45' 39" E | 86.93'  | VV   | S 21° 49' 25" E | 136.51' |
| W    | S 29° 32' 37" E | 46.58'  | WW   | S 34° 20' 44" E | 64.65'  |
| X    | S 21° 15' 21" E | 81.26'  | XX   | S 44° 56' 10" E | 87.18'  |
| Y    | S 10° 24' 33" E | 191.79' | YY   | S 51° 44' 00" E | 113.20' |
| Z    | S 08° 22' 24" E | 100.50' | ZZ   | N 54° 52' 29" E | 222.94' |

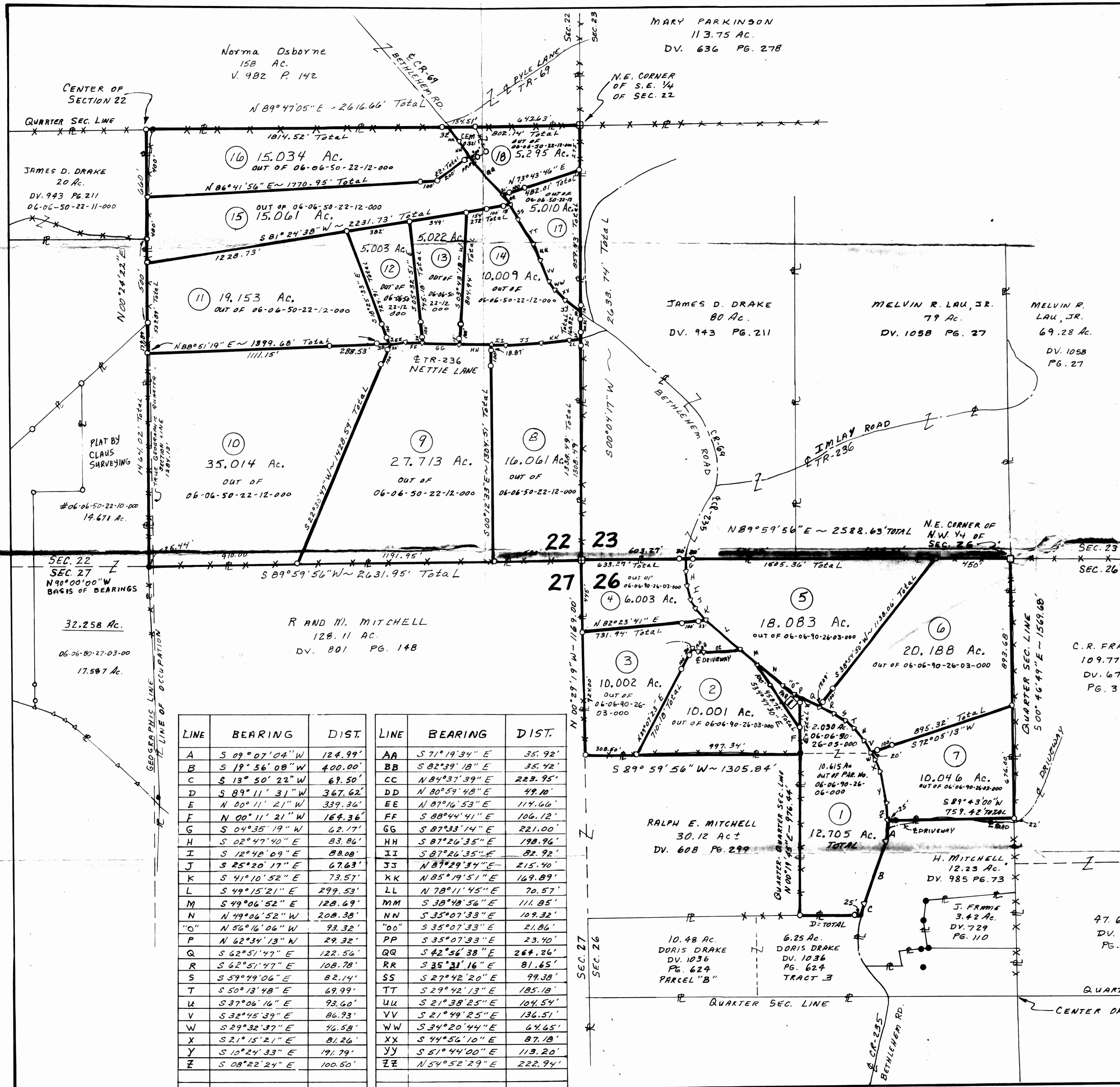

Parcel #  
06-90-26-05-008 ✓  
06-90-26-07-000  
06-90-26-03-006

Description of 87.028 acres

OFFICE COPY  
NOT RECORDABLE

Situated in the State of Ohio, County of Muskingum, Township of Blue Rock, being the northwest quarter of Section 26, Township 12 North, of "The Congress Lands East of the Scioto River", and being bounded and described as follows:

Beginning at a marked stone found at the northwest corner of Section 26 (Note: Reference bearing on the north line of Section 26 used as South 89°59'56" West.);

thence, from said Point of Beginning with the north line of Section 26, North 89°59'56" East a distance of 2,588.63 feet to an unmarked stone found at the northeast corner of the northwest quarter of Section 26, passing over the centerline of County Road No. 235 (Bethlehem Road) at a distance of plus 633.27 feet and passing through two iron pins set at distances of plus 603.27 feet and plus 663.27 feet, respectively;

thence, with the quarter section line, South 00°46'49" East a distance of 1,569.68 feet to an iron pin set, being located 22.00 feet to the north of the centerline of a private driveway;

thence, running with the driveway, South 89°43'00" West a distance of 759.42 feet to a point in the centerline of County Road No. 235 (Bethlehem Road), passing through an iron pin found at a distance of plus 734.42 feet;

thence, with the centerline of County Road No. 235, the following three courses:

- (1) South 09°07'04" West a distance of 124.99 feet to a point;
- (2) thence South 19°56'08" West a distance of 400.00 feet to a point;
- (3) thence South 13°50'22" West a distance of 69.50 feet to a point at the northeast corner of a 6.25 acres tract as conveyed to Doris Drake by Tract 3 of Deed Volume 1036, Page 624 of the Muskingum County Recorder's Office;

thence, leaving the road with the north line of said Drake property, South 89°11'31" West a distance of 367.62 feet to an iron pin set at the southeast corner of a 30.12 acres tract as conveyed to Ralph E. Mitchell by Deed Volume 608, Page 299 of the Muskingum County Recorder's Office, passing through an iron pin set at a distance of plus 25.00 feet;



thence, with the quarter-quarter section line and with the east line of said Mitchell property, North 00°19'45" East a distance of 976.44 feet to an iron pin found;

thence, continuing with the quarter-quarter section line, North 00°11'21" West a distance of 164.36 feet to an iron pin set, at the southeast corner of an approximate 1 acre tract (actually 0.476 acres) as conveyed to Donald Ellis by Deed Volume 423, Page 380 of the Muskingum County Recorder's Office;

thence, continuing with the quarter-quarter section line and the east line of said Ellis property, North 00°11'21" West a distance of 175.00 feet to a point in the centerline of County Road No. 235 (Bethlehem Road), passing through an iron pin set at a distance of plus 155.00 feet;

thence, with the centerline of County Road No. 235 and the north line of said Ellis property, the following three courses:

- (1) North 62°34'13" West a distance of 29.32 feet to a point;
- (2) thence North 56°16'06" West a distance of 93.32 feet to a point;
- (3) thence North 49°06'52" West a distance of 208.38 feet to a point;

thence, leaving the road with the south line of said Ellis property, South 34°47'30" East a distance of 458.72 feet to an iron pin set at the same aforementioned southeast corner of said Ellis property, passing through an iron pin set at a distance of plus 100.00 feet;

thence, returning along the same quarter-quarter section line as previously traversed, South 00°11'21" East a distance of 164.36 feet to an iron pin found at the aforementioned northeast corner of a 30.12 acres tract as conveyed to Ralph E. Mitchell by Deed Volume 608, Page 299 of the Muskingum County Recorder's Office;

thence, with the north line of said Mitchell property, South 89°59'56" West a distance of 1,305.84 feet to an iron pin set in the west line of Section 26;

thence, with the section line, North 00°29'19" West a distance of 1,169.00 feet to the Point of Beginning;

containing 87.028 acres, more or less, of which:

74.323 acres is the residue of Par. No. 06-06-~~90~~26-03-000,  
10.615 acres is all of Par. No. 06-06-~~90~~26-06-000, and  
2.090 acres is of Par. No. 06-06-~~90~~26-05-000.

**OFFICE COPY  
NOT RECORDABLE**

**DESCRIPTION APPROVED  
FOR AUDITORS TRANSFER**

BY *R. P. Smith*

9-7-94

Page 3 of 3  
Description of 87.028 acres

Subject to all legal right-of-ways, easements, restrictions, reservations, and zoning regulations of record.

Subject to the right-of-way of County Road No. 235 (Bethlehem Road).

Subject to any right-of-way or driveway easement that may exist along an existing driveway which runs along the south line of the above described property. Said existing driveway runs from County Road No. 235 to the west line of a 109.77 acres tract situated in the northeast quarter of Section 26 as conveyed to C. R. Frame by Deed Volume 672, Page 319 of the Muskingum County Recorder's Office. Said right-of-way or easement is assumed to be established through the rights of adverse possession or perpetual use and is herein established as being 15.00 feet wide on the grantor's side (north side) of the centerline of said existing driveway.

Subject to the 100 year Flood Plain restrictions, if applicable.

Subject to any facts that may be disclosed in a full and accurate title search.

All iron pins set are 1/2" x 30" rebar capped and labeled "Claus 6456".

The bearings in this description are for angle calculations only and are based on the north line of the northwest quarter of Section 27 used as an assumed bearing of North 90°00'00" West (Due West).

The above description prepared by Roger W. Claus, Registered Surveyor No. 6456, based on a new survey of August 31, 1994.

Prior Deed: Deed Volume 596, Page 108

**OFFICE COPY  
NOT RECORDABLE**

# SURVEY PLAT

for  
**BRUNER LAND CO.**

Situated in the State of Ohio, County of **MUSKINGUM**, Township of **BLUE ROCK**, being **IN SECTIONS 22 AND 26**.

Range **12** West, Township **12** North, of The **CONGRESS LANDS EAST OF SCIOTO RIVER**.

- PERTINENT DOCUMENTS**
- (1) All deeds as shown.
  - (2) County tax maps.
  - (3) U.S.G.S. quadrangle map **RYHALDALE**.
  - (4) Survey plat by **CLAUS SURVEYING**.
  - (5) Survey plat by **W.T. BIEDERMAN**.
  - (6) Survey plat by **R.L. DANIELS**.
  - (7) " " " **R.L. DANIELS**.
  - (8) " " " **R.L. DANIELS**.
  - (9) " " " **PETER DINAN**.

The bearings on this plat are for angle calculations only and are based on **THE NORTH LINE OF N.W. 1/4 OF SEC. 27** used as **N 90° 00' W**. See D.V. 001 Pg. 140.

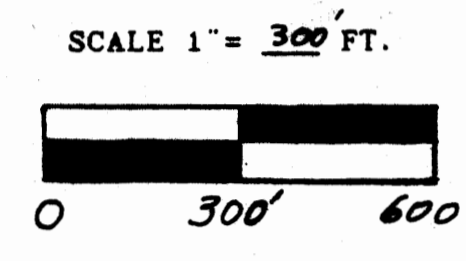

**CLAUS SURVEYING**  
**ROGER W. CLAUS, P.S.**  
(614) 567-3168  
33310 TH 2085  
Lewisville, Ohio 43754



Subject to all legal right-of-ways, easements, restrictions, reservations, and zoning regulations of record. Subject to 100 year Flood Plain restrictions, if applicable. Subject to any facts that may be disclosed in a full and accurate title search.

- o = 1/2" iron pin set capped "Claus 6456"
- = iron pin found uncapped.
- = iron pin found capped.
- = marked stone found.
- = un-marked stone found.
- = survey angle point.
- = railroad spike set.
- = railroad spike found.
- = tree with wire found.
- = existing property lines.
- = fence evidence found.
- = lines of this survey.

**SURVEYOR'S CERTIFICATION**  
I HEREBY CERTIFY THAT THIS PLAT IS TRUE AND CORRECT TO THE BEST OF MY KNOWLEDGE AND THAT IT WAS PREPARED FROM AN ACTUAL FIELD SURVEY OF THE PREMISES.

Sept. 22, 1994  
**OFFICE COPY**  
**RECORDED**  
Date REVISION Initials  
12-13-94  
12-13-94  
Parcels 18 & 19

PAR. 1 = DONALD ELLIS DV. 423 PG. 320  
1 Ac. deed 0.476 AC. ACTUAL

C.R. FRAME  
109.77 AC.  
DV. 672  
PG. 319

H. MITCHELL  
12.23 AC.  
DV. 985 PG. 73

J. FRAME  
3.42 AC.  
DV. 729  
PG. 110

47.66 AC.  
DV. 672  
PG. 319

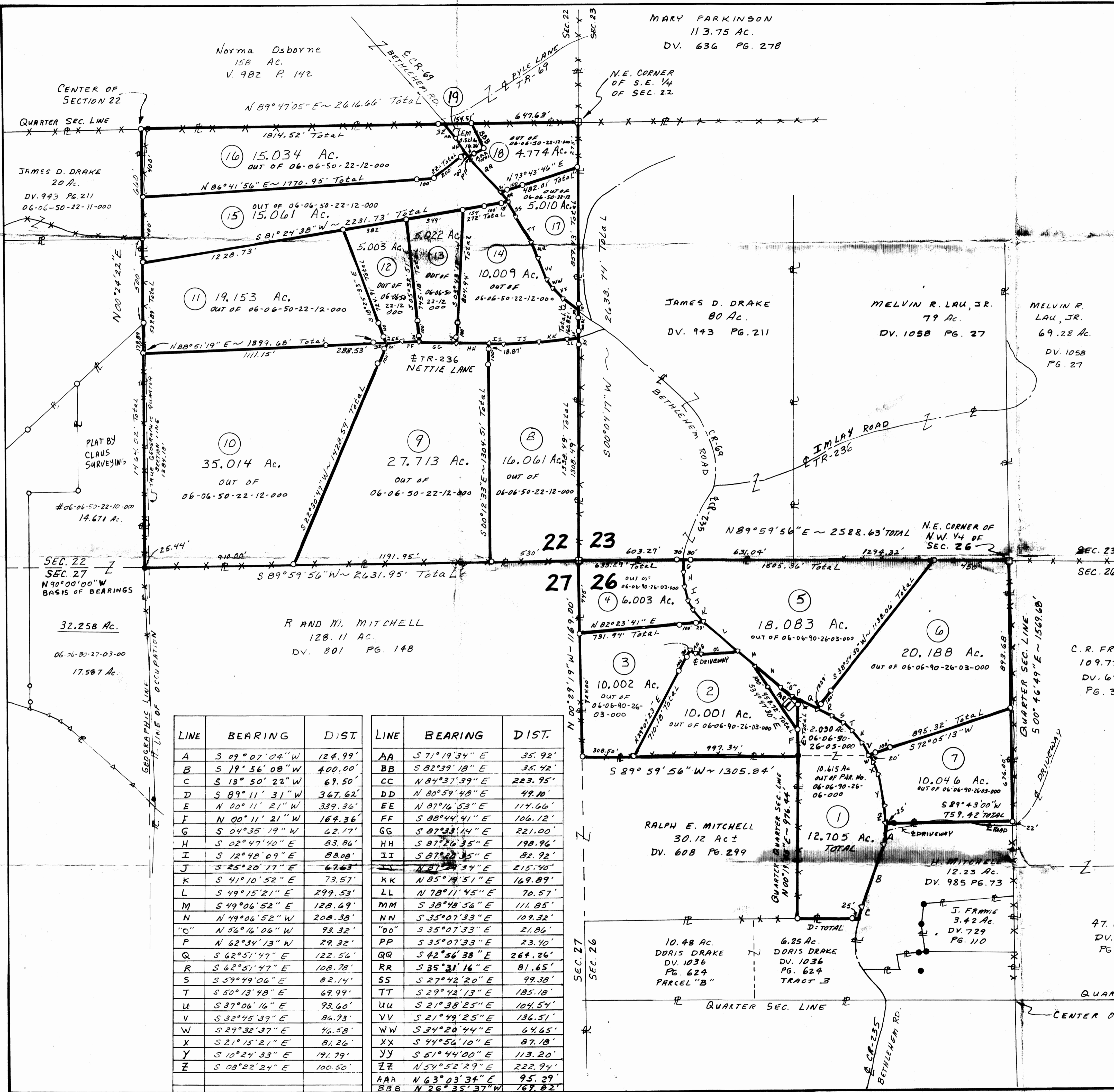

| LINE | BEARING         | DIST.   | LINE | BEARING         | DIST.   |
|------|-----------------|---------|------|-----------------|---------|
| A    | S 09° 07' 04" W | 124.99' | AA   | S 71° 19' 34" E | 35.92'  |
| B    | S 19° 36' 08" W | 400.00' | BB   | S 82° 39' 18" E | 35.42'  |
| C    | S 13° 50' 22" W | 69.50'  | CC   | N 84° 37' 39" E | 223.95' |
| D    | S 89° 11' 31" W | 367.62' | DD   | N 80° 59' 48" E | 49.10'  |
| E    | N 00° 11' 21" W | 339.36' | EE   | N 87° 16' 53" E | 114.66' |
| F    | N 00° 11' 21" W | 164.36' | FF   | S 88° 44' 41" E | 106.12' |
| G    | S 04° 35' 19" W | 62.17'  | GG   | S 87° 33' 14" E | 221.00' |
| H    | S 02° 47' 40" E | 83.86'  | HH   | S 87° 26' 35" E | 198.96' |
| I    | S 12° 48' 09" E | 88.08'  | II   | S 87° 26' 35" E | 82.92'  |
| J    | S 25° 20' 17" E | 67.63'  | JJ   | N 87° 26' 35" E | 215.40' |
| K    | S 41° 10' 52" E | 73.57'  | KK   | N 85° 14' 51" E | 169.89' |
| L    | S 49° 15' 21" E | 299.53' | LL   | N 78° 11' 45" E | 70.57'  |
| M    | S 49° 06' 52" E | 128.69' | MM   | S 38° 48' 56" E | 111.85' |
| N    | N 49° 06' 52" W | 208.38' | NN   | S 35° 07' 33" E | 109.32' |
| O    | N 56° 16' 06" W | 93.32'  | OO   | S 35° 07' 33" E | 21.86'  |
| P    | N 62° 34' 13" W | 29.32'  | PP   | S 35° 07' 33" E | 23.40'  |
| Q    | S 62° 51' 47" E | 122.56' | QQ   | S 42° 56' 38" E | 264.26' |
| R    | S 62° 51' 47" E | 108.78' | RR   | S 35° 31' 16" E | 81.65'  |
| S    | S 59° 49' 06" E | 82.14'  | SS   | S 27° 42' 20" E | 99.38'  |
| T    | S 50° 13' 48" E | 69.99'  | TT   | S 29° 42' 13" E | 185.18' |
| U    | S 37° 06' 16" E | 93.60'  | UU   | S 21° 38' 25" E | 104.54' |
| V    | S 32° 45' 39" E | 86.73'  | VV   | S 21° 49' 25" E | 136.51' |
| W    | S 29° 32' 37" E | 76.58'  | WW   | S 34° 20' 44" E | 64.65'  |
| X    | S 21° 15' 21" E | 81.86'  | XX   | S 44° 56' 10" E | 87.18'  |
| Y    | S 10° 24' 33" E | 191.79' | YY   | S 51° 44' 00" E | 113.20' |
| Z    | S 08° 22' 24" E | 100.50' | ZZ   | N 54° 52' 29" E | 222.94' |
|      |                 |         | AAA  | N 63° 03' 34" E | 95.29'  |
|      |                 |         | BBB  | N 26° 35' 37" W | 167.82' |