

ADDRESS N/A

06-92-0-1-04-061

Rural Dale M. E. Church Parsonage  
Part of Lot Eight (8) to be sold  
11/7/87

Situated in the State of Ohio, County of Muskingum,  
Township of Blue Rock, T 12, R 12, part of the South-  
west Quarter of Section 26, bounded and described as  
follows:

Commencing at the Northeast corner of the Southwest  
Quarter of Section 26; thence on section line South  
89° 10' 54" West 326.77 feet to an iron pin set at  
the Northeast corner of Lot Six (6); thence South  
0° 44' 42" East 149.50 feet; thence South 0° 44' 42"  
East 19.00 feet to an iron pin set, the place of  
beginning; thence continuing along the East line of  
Lot Eight (8) South 0° 44' 42" East 50.00 feet to an  
pin set at the Southeast corner; thence along the  
South line of Lot Eight (8) South 82° 44' 41" West  
178.00 feet to an iron pin set at the Southwest  
corner of Lot Eight (8) and the East line of Centre  
Street; thence along Centre Street North 1° 51' 35"  
West 71.00 feet to an iron pin set; thence leaving  
the East line of said street North 89° 30' 53" East  
178.25 feet to the place of beginning, containing  
0.247 acres more or less.

Bearings are based on the North line of the Southwest  
Quarter of Section 26 bearing South 89° 10' 54" West.

Being part of Auditor's Parcel No. 06-06-92-01-04-000.

Survey & Description By:

R. Daniels  
Registered Surveyor No. 5410

DESCRIPTION APPROVED  
FOR AUDITOR'S TRANSFER

BY

J. Y. Hamble  
11-10-87

OFFICE COPY  
NOT RECORDABLE

R L DANIELS & ASSOC.  
81 Palmer Rd.  
Roseville, Ohio 43777  
Ph. (614) 697-7480

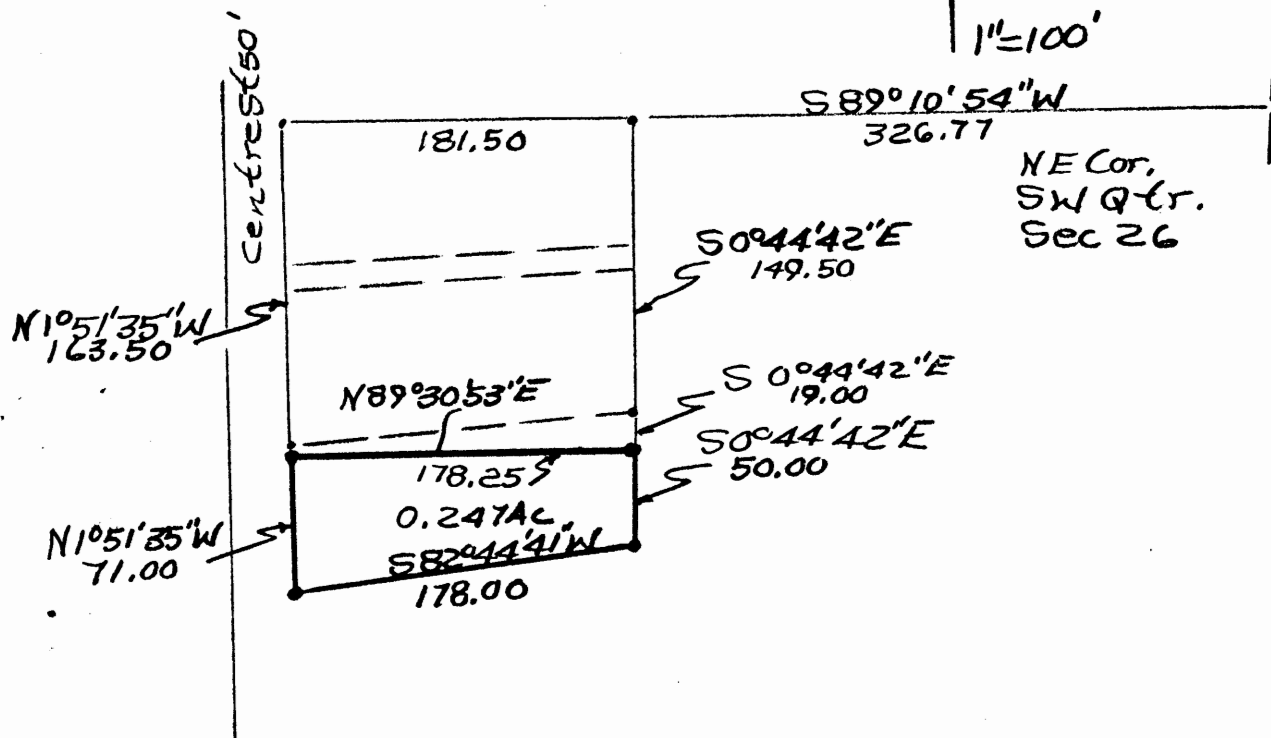

• Iron Pins Set.

Plat of Part of Lot 8 of Rural  
Dale To Be Sold By M.E. Church  
11/7/87 By R.L. Daniels Reg  
Surveyor No. 5410

Muskingum County, Blue  
Rock Township TR, R12,  
Part of S.W. Quarter Section  
26  
Part of Parcel No. 06-0692-01-04

DESCRIPTION APPROVED  
FOR AUDITOR'S TRANSFER

BY J. Y. Lamb  
11-10-87

Rural Dale M. E. Church Parsonage  
Lot No. Eight (8)  
10/26/87

Situated in the State of Ohio, County of Muskingum,  
Township of Blue Rock, T 12, R 12, part of the  
Southwest Quarter of Section 26 and bounded and  
described as follows:

Commencing at the Northeast corner of the Southwest  
Quarter of Section 26; thence on section line South  
89° 10' 54" West 326.77 feet to an iron pin set at  
the Northeast corner of Lot No. Six (6); thence  
South 0° 44' 42" East 149.50 feet to an iron pin  
set at the Northeast corner of Lot No. Eight (8)  
the place of beginning; thence South 0° 44' 42"  
East 69.00 feet to an iron pin set; thence South  
82° 44' 41" West 178.00 feet to an iron pin set  
on the East line of Centre Street; thence along  
Centre Street North 1° 51' 35" West 75.00 feet  
to an iron pin set from which an iron pin set at  
the Northwest corner of Lot No. Eight (8) bears  
North 1° 51' 35" West 263.50 feet; thence North  
84° 42' 16" East 178.88 feet to the place of  
beginning, containing 0.294 acres more or less.

Bearings are based on the North line of the Southwest  
Quarter of Section 26 bearing South 89° 10' 54" West.

Being all of Auditor's Parcel No. 06-06-92-01-04-000.

Survey & Description by:

R. L. Daniels

Registered Surveyor No. 5410

DESCRIPTION APPROVED  
FOR AUDITOR'S TRANSFER

BY

*J. L. Daniels*  
10-28-87

OFFICE COPY  
NOT RECORDED

LDANIELS & ASSOC.  
671 Rainer Rd.  
Roseville, Ohio 43777  
Ph. (614) 697-7480

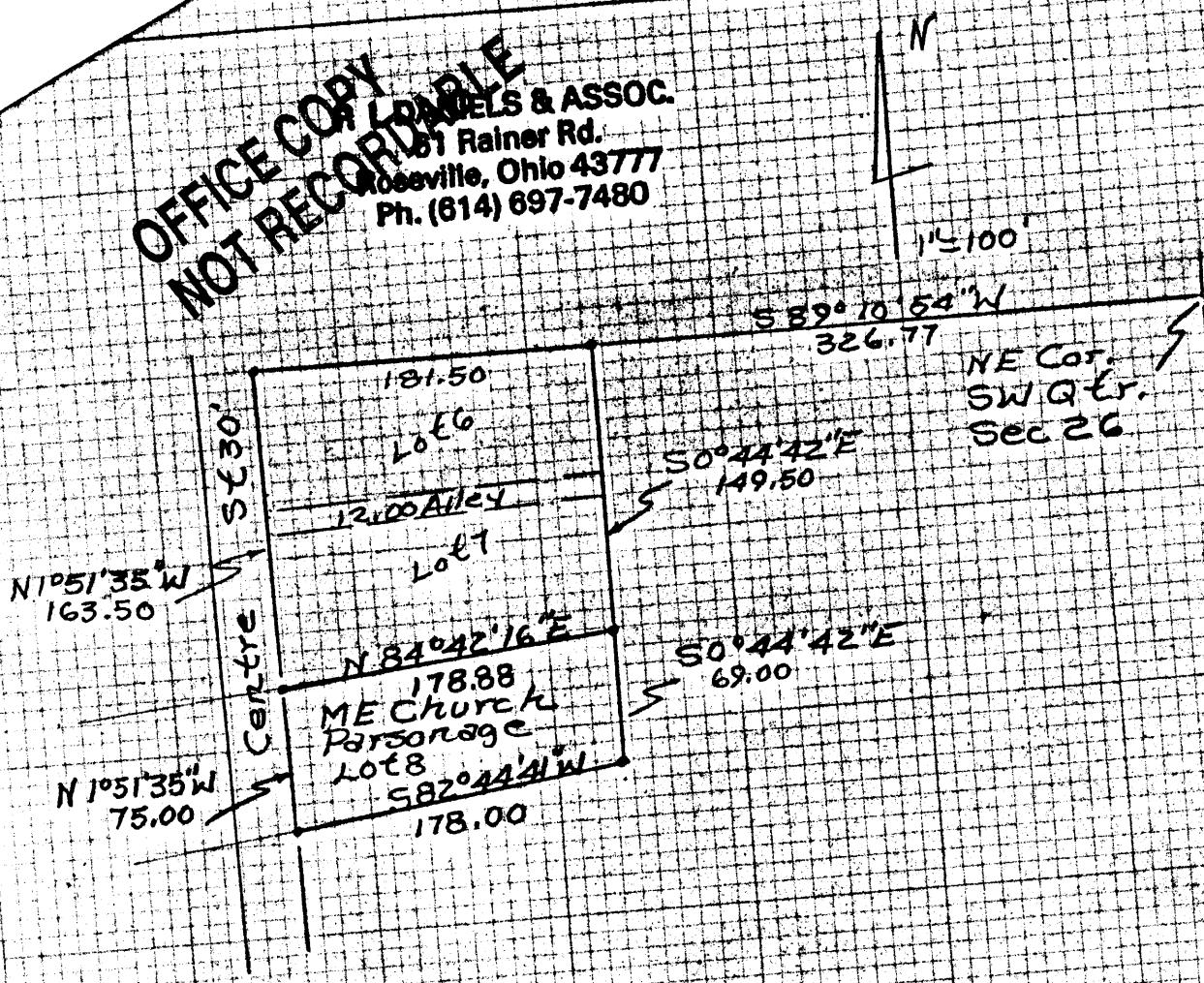

• Iron Pins Set.

Survey of Rural Dale ME Church  
Parsonage Lot 8 of Rural Dale  
0.294 Acres 10/26/87  
By RL Daniels Reg Surveyor  
No. 5410  
Muskingum County, Blue  
Rock Township, T12, R12,  
Parcel of SW. Quarter  
Section 10  
All of Parcel No. 06-06-92-01-04

DESCRIPTION APPROVED  
FOR AUDITOR'S TRANSFER

BY J. T. Daniels  
10-28-87