

0 I.P. denotes 5/8" rebar

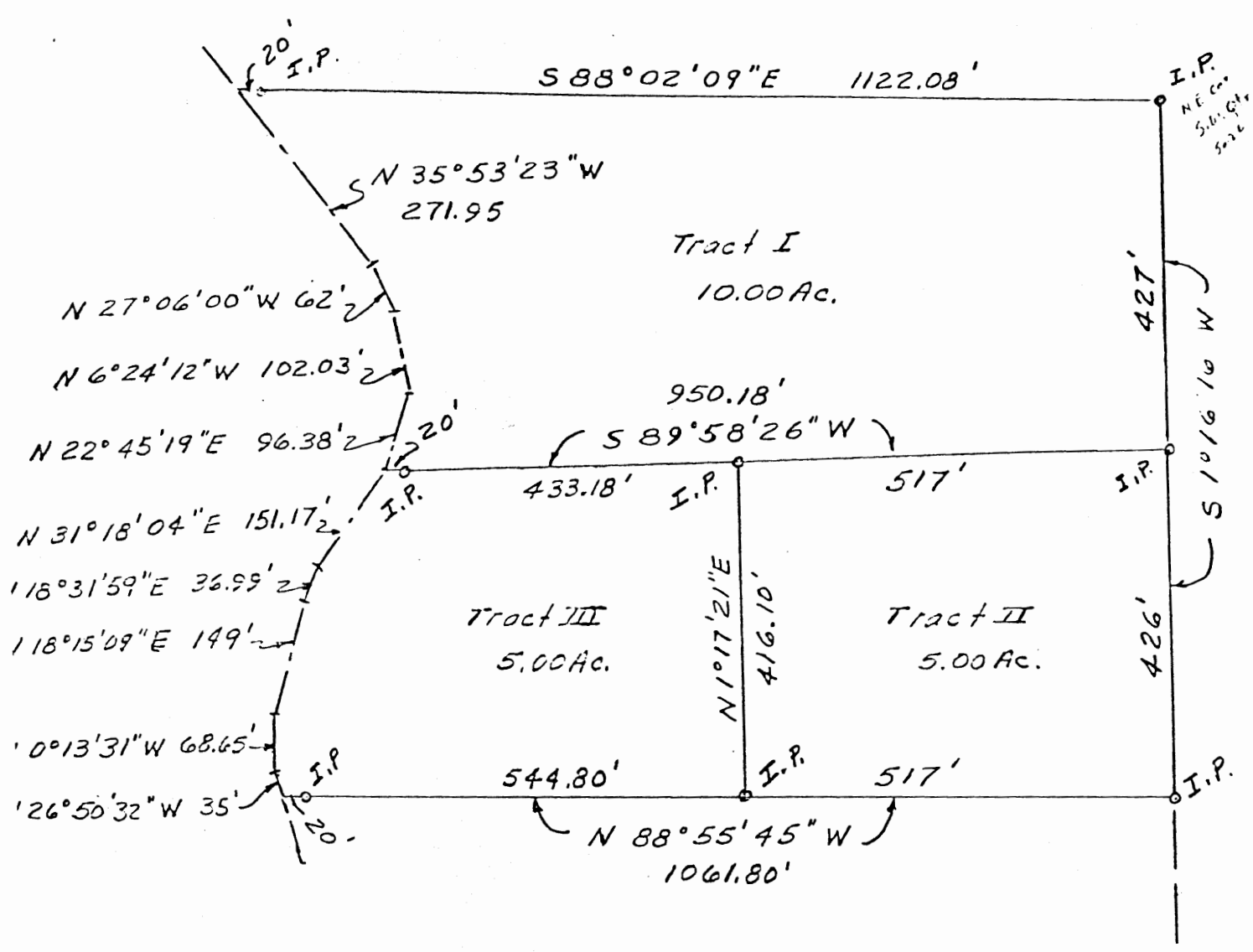

Situated in Twp. of Brush Creek
 County of Muskingum
 State of Ohio

Owner: Roger & Victoria
 Rupe
 Vol. 801 Pg 65
 45.00 Ac.

Being part of the West Half of the
 S.W. Qtr. of Sec. 26 Twp 11 Rg 13

9/24/83

**OFFICE COPY
 NOT RECORDABLE**
 C. Camp
 5-5843

Legal Description

Situated in the County of Muskingum, Township of Brushcreek
State of Ohio:

Being part of the West Half of the Southwest Quarter of
Section 26, Township 11, Range 13 and being more particularly
described as follows:

Tract I

Beginning at an iron pin marking the Northeast corner
of the West half of Southwest Quarter of Section 26;
Thence $S 1^{\circ} 16' 16'' W$ for 427 feet along the east line of
said West half to an iron pin;

Thence $S 89^{\circ} 58' 26'' W$ for 950.18 feet to a point in
Nosestine Rd., passing through an iron pin at 930.18 feet;

Thence $N 22^{\circ} 45' 19'' E$ for 96.38 feet to a point in said road;

Thence $N 6^{\circ} 24' 12'' W$ for 102.03 feet to a point in said road;

Thence $N 27^{\circ} 06' 00'' W$ for 62 feet to a point in said road;

Thence $N 35^{\circ} 53' 23'' W$ for 271.95 feet to a point in said road;

Thence $S 88^{\circ} 02' 09'' E$ for 1122.08 feet, passing through an
iron pin at 20 feet, to the point of beginning
containing 10.00 Acres

Surveyed by Loren C. Camp Registration No. S-5843

Tract II

Commencing at an iron pin at the Northeast corner of
the West half of the Southwest Quarter of Section 26;

Thence $S 1^{\circ} 16' 16'' W$ for 427 feet to an iron pin and
the point of beginning;

Thence $S 1^{\circ} 16' 16'' W$ for 426 feet along the east line
of said West half to an iron pin;

Thence $N 88^{\circ} 55' 45'' W$ for 517 feet to an iron pin;

Thence $N 1^{\circ} 17' 21'' E$ for 416.10 feet to an iron pin;

Thence $N 89^{\circ} 58' 26'' E$ for 517 feet to the point of
beginning containing 5.00 Acres

Surveyed by Loren C.

**OFFICE COPY
NOT RECORDABLE**

Registration No. S-5843

Tract III

Commencing at an iron pin at the Northeast corner of the West half of the Southwest Quarter of Section 26
Thence $S 1^{\circ} 16' 16'' W$ for 427 feet along the east line of said west half to an iron pin;

Thence $S 89^{\circ} 58' 26'' W$ for 517 feet to an iron pin and the point of beginning;

Thence $S 1^{\circ} 17' 21'' W$ for 416.10 feet to an iron pin;

Thence $N 88^{\circ} 55' 45'' W$ for 544.80 feet to a point in Nosestine Road, passing through an iron pin at 524.80 feet;

Thence $N 26^{\circ} 50' 32'' W$ for 35 feet to a point in said road;

Thence $N 0^{\circ} 13' 31'' W$ for 68.65 feet to a point in said road;

Thence $N 18^{\circ} 15' 09'' E$ for 149 feet to a point in said road;

Thence $N 18^{\circ} 31' 59'' E$ for 36.99 feet to a point in said road;

Thence $N 31^{\circ} 18' 04'' E$ for 151.17 feet to a point in said road;

Thence $N 89^{\circ} 58' 26'' E$ for 433.18 feet to the point of beginning containing 5.00 Acres

Surveyed by Loren C. Camp Registration No. S-5843

Subject to all legal highways

TRACT IV

Commencing at an iron pin at the Northeast corner of the West half of the Southwest Quarter of Section 26; Thence S 1° 16' 16" W for 853 feet to the point of beginning;

Thence S 1° 16' 16" W for 1820.04 feet to an iron pin at the southeast corner of said west half, passing through an iron pin at 1146.14 feet,

Thence N 88° 22' 00" W along the south line of said section 26 for 661.04 feet to a point in Nosestine Road, passing through pins at 435.71 feet and 636.04 feet

Thence N 38° 39' 31" E for 53.17 feet to a point in said road;

Thence N 23° 12' 55" E for 47.53 feet to a point in said road;

Thence N 0° 36' 50" W for 523.26 feet to a point in said road;

Thence N 3° 40' 19" W for 64.77 feet to a point in said road;

Thence N 9° 38' 52" W for 583.53 feet to a point in said road;

Thence N 10° 40' 52" W for 111.29 feet to a point in said road;

Thence N 21° 35' 07" W for 71.38 feet to a point in said road;

Thence N 31° 44' 34" W for 101.60 feet to a point in said road;

Thence N 35° 27' 33" W for 293.55 feet to a point in said road;

Thence N 26° 50' 32" W for 73.98 feet to a point in said road;

Thence S 88° 55' 45" E for 1061.80 feet, passing through

an iron pin at 20 feet, to the point of beginning

containing 30.09 Acres

Description written by *[illegible]* Camp Registration
No 5-5843 on September 9, 1983

Subject to all legal highways

R. & V. RUPE
D.B. 801, Page 65

N.E. CORNER WEST HALF
S.W. QUARTER SECTION 26

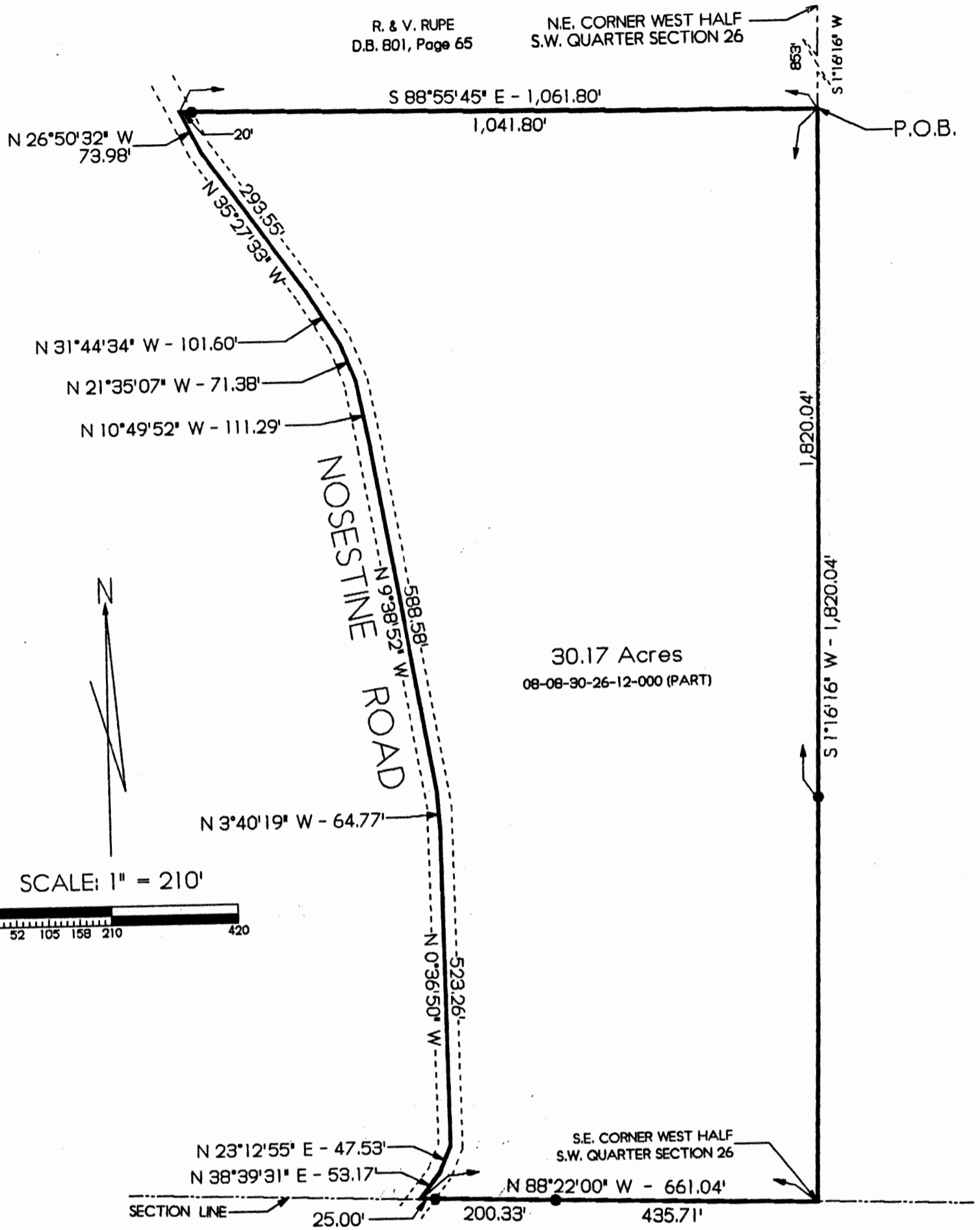

30.17 Acres
08-08-30-26-12-000 (PART)

