

**SITUATED IN:**

State of Ohio, County of Muskingum, Township of Cass, and being part of the Southwest Quarter of Section 4, the Southeast Quarter of Section 5, the Northeast Quarter of Section 6, and the Northwest Quarter of Section 7, Township 3, Range 8, United States Military Lands.

**BASIS OF BEARINGS**

Bearings are based on the Ohio State Plane Coordinate System, NAD 83, South Zone, Grid North, as per GPS observations.

**REFERENCES**

All deed records on this plat, and previous surveys by Linn. Engr., and me.

**PARCEL NO.S**

- Part of: 10-04-04-16-002 +- 4.384
- All of: 10-04-06-01-007 +- 31.255 Acres
- All of: 10-04-05-15-000 +- 0.535 Acres
- All of: 10-04-07-09-001 +- 0.063 Acres
- All of: 10-04-07-09-002 +- 11.437 Acres
- +- 47.674 Acres

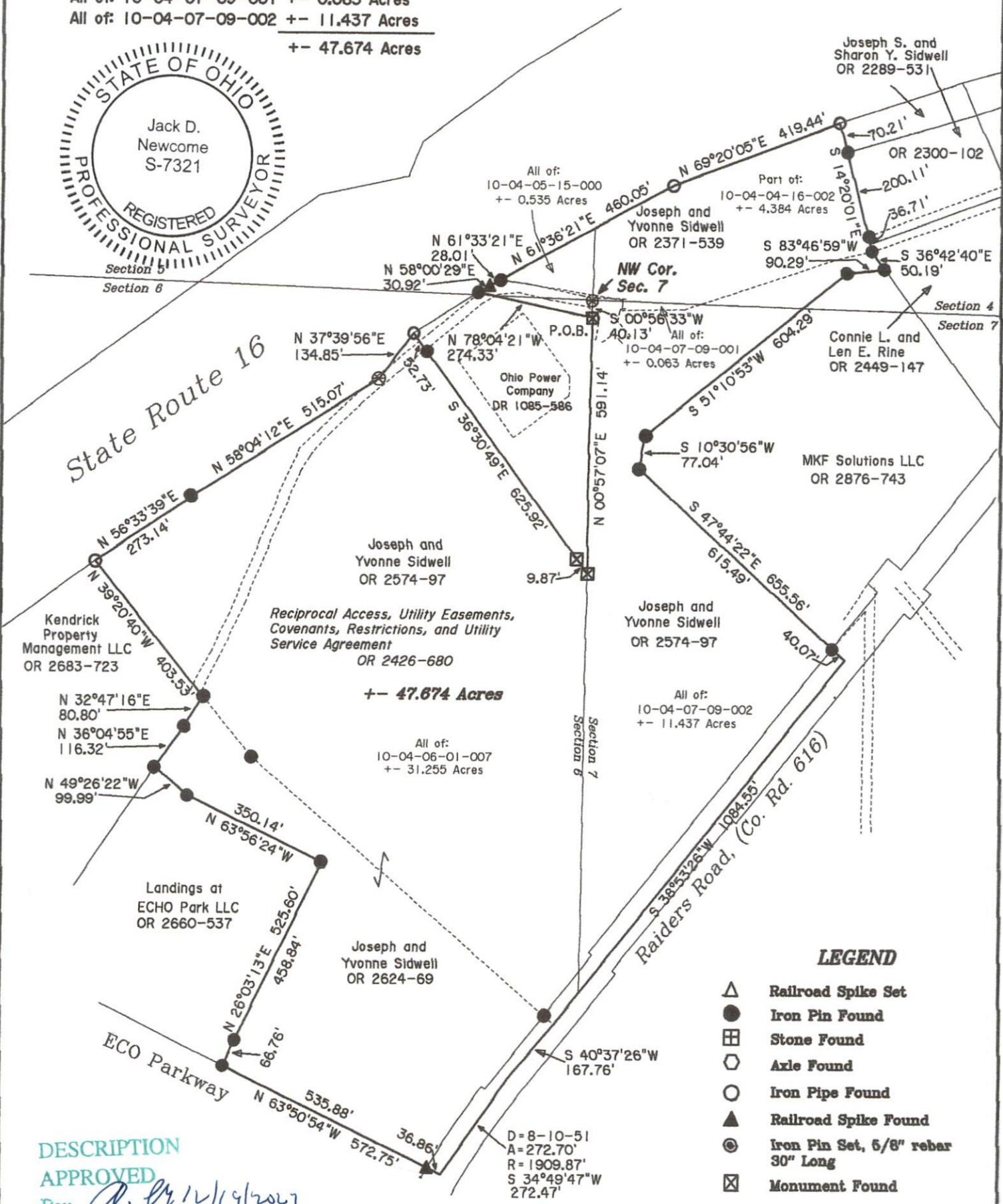
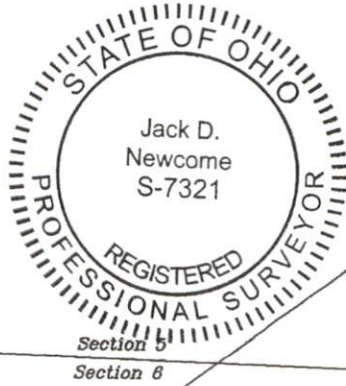

DESCRIPTION APPROVED  
By: *[Signature]* 12/14/23

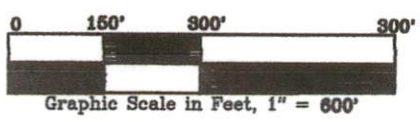

**OFFICE COPY**  
*Jack D. Newcome 12-14-23*  
**NOT RECORDABLE**  
Reg. Surveyor No. 7321

**LEGEND**

- ▲ Railroad Spike Set
- Iron Pin Found
- ⊞ Stone Found
- Axle Found
- Iron Pipe Found
- ▲ Railroad Spike Found
- ⊙ Iron Pin Set, 5/8" rebar 30" Long
- ⊠ Monument Found

**Newcome Surveying Company**  
6515 Ballard Road  
Nashport, Ohio  
740-458-6700