

ADDRESS N/A

30.82 Acre Split for R. & B. Carpenter

Situated in the State of Ohio, County of Muskingum, Township of Cass, bounded and described as follows:

Being a part of the East Half of the Northeast Quarter of Section 5, Township 3 North, Range 8 West, United States Military Lands, and being a part of lands presently owned by C. Rodney and Betty Ann Carpenter(DR 814-25) and more particularly described as follows:

Beginning for reference and the principal place of beginning at an iron pin found, at the Southeast Corner of the Northeast Quarter of Section 5, thence along the the north line of lands presently owned by the Longaberger Company(DR 1081-636) and the south line of lands presently owned by C. R. And B. A. Carpenter(DR 814-25), North 85 degrees 18 minutes 20 seconds West 1312.35 feet to an iron pin found on the southeast corner of lands presently owned by M. Willis(DR 1072-150); thence along said Willis's east line, North 04 degrees 33 minutes 50 seconds East, 1285.44 feet to the center of School House Road(Twp. Rd. 118), passing an iron pin set at 1259.02 feet; thence along said centerline the following four courses: 1.) South 66 degrees 35 minutes 39 seconds East 392.37 feet to a point; 2.) South 70 degrees 05 minutes 19 seconds East, 66.82 feet to a point; 3.) South 68 degrees 22 minutes 37 seconds East, 177.37 feet; 4.) South 66 degrees 50 minutes 06 seconds East, 105.83 feet to a point; thence leaving said road and through said Carpenter land's, the following three courses: 1.) North 04 degrees 33 minutes 50 seconds East, 372.28 feet to an iron pin set, passing an iron pin set at 26.38 feet; 2.) South 82 degrees 03 minutes 03 seconds East, 230.19 feet to an iron pin set; 3.) South 04 degrees 31 minutes 03 seconds West, 348.16 to the centerline of Cass Irish Ridge Road(Twp. Rd. 401), passing an iron pin set at 321.69 feet; thence along said road South 72 degrees 30 minutes 46 seconds West, 14.91 feet to a railroad spike set at the intersection of said Cass Irish Ridge Road and said School House Road; thence along the centerline of said School House Road the following eight courses: 1.) South 10 degrees 09 minutes 19 seconds East, 61.86 feet to a point; 2.) South 14 degrees 28 minutes 16 seconds East, 85.08 feet to a point; 3.) South 10 degrees 54 minutes 05 seconds East, 125.62 feet to a point; 4.) South 11 degrees 51 minutes 20 seconds East, 202.20 feet to a point; 5.) South 22 degrees 43 minutes 10 seconds East, 225.36 feet to a point; 6.) South 25 degrees 25 minutes 38 seconds East, 138.11 feet to a point; 7.) South 20 degrees 25 minutes 32 seconds East, 172.60 feet to a point; South 22 degrees 36 minutes 26 seconds East, 24.04 feet to a point on the east line of section 5 and lands presently owned by R. and B. Leas(DR 324-468); thence along said line South 04 degrees 31 minutes 03 seconds West, 110.14 feet to the principal place of beginning, passing an iron pin set at 40.00 feet, containing 30.82 acres more or less, subject to all legal right of ways and applicable easements, written or implied.

Iron pins set are 5/8 inch diameter by 30 inch long rebar with plastic identification caps.

Bearings are based on the NAD 83, Ohio State Plane Coordinate System, Grid North, as per GPS observations.

This description is written based on a field survey completed on July 13, 2004 by Jack D.

OFFICE COPY
NOT RECORDABLE

Newcome, Reg. No. 7321.

**OFFICE COPY
NOT RECORDABLE**

Jack D. Newcome Reg. No. 7321

7-15-02

Date

PARCEL NO.

Part of Parcel No.; 10-10-04-05-01-000(+30.82 Acres)

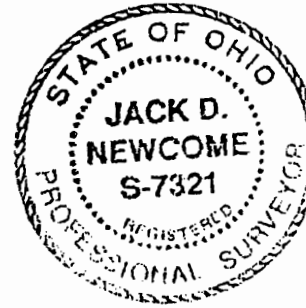
DESCRIPTION APPROVED
FOR AUDITOR'S TRANSFER
BY [Signature]7-16-02

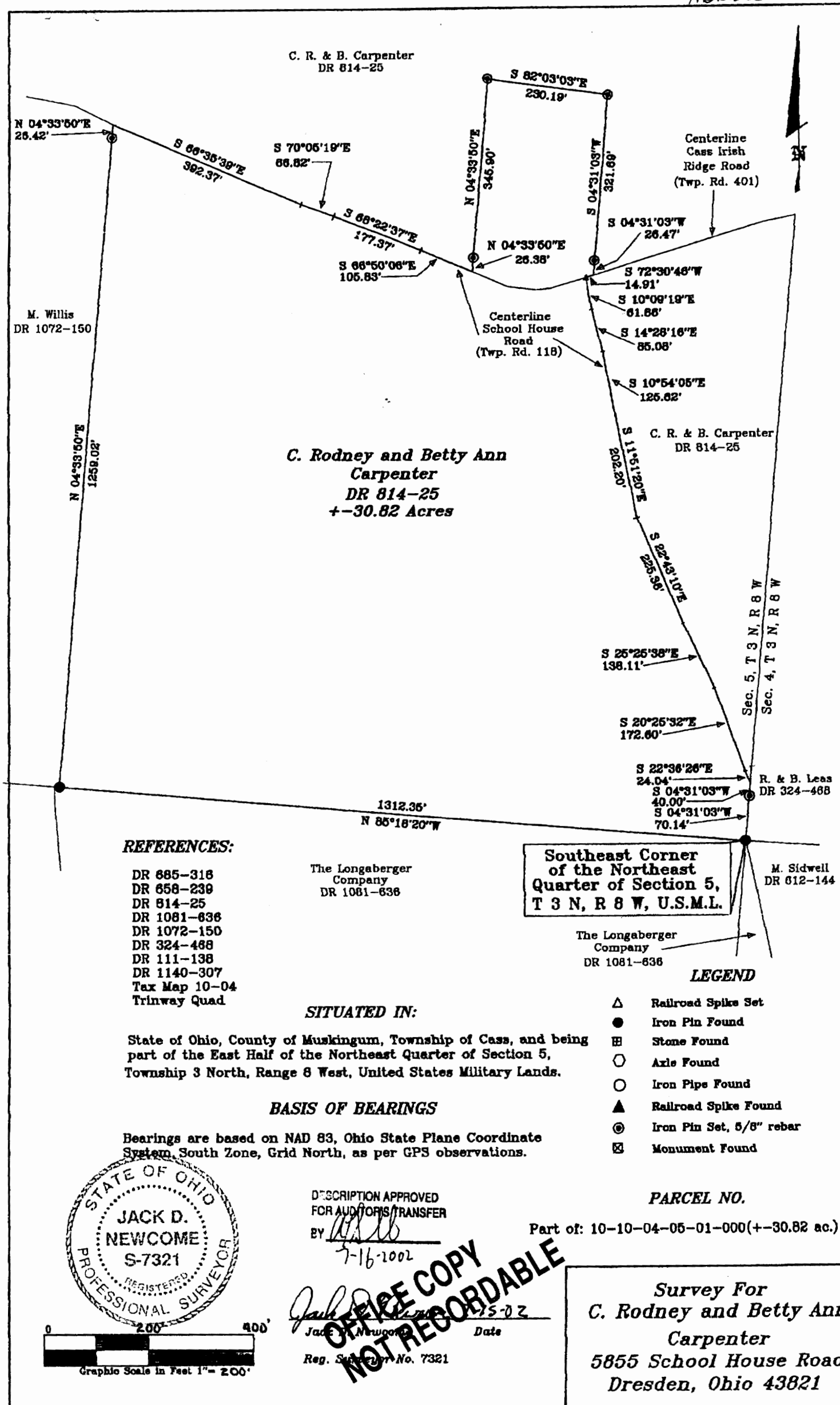

30.82 Acre Split for R. & B. Carpenter

Situated in the State of Ohio, County of Muskingum, Township of Cass, bounded and described as follows:

Being a part of the East Half of the Northeast Quarter of Section 5, Township 3 North, Range 8 West, United States Military Lands, and being a part of lands presently owned by C. Rodney and Betty Ann Carpenter(DR 814-25) and more particularly described as follows:

Beginning for reference and the principal place of beginning at an iron pin found, at the Southeast Corner of the Northeast Quarter of Section 5, thence along the the north line of lands presently owned by the Longaberger Company(DR 1081-636) and the south line of lands presently owned by C. R. And B. A. Carpenter(DR 814-25), North 85 degrees 18 minutes 20 seconds West 1312.35 feet to an iron pin found on the southeast corner of lands presently owned by M. Willis(DR 1072-150); thence along said Willis's east line, North 04 degrees 33 minutes 50 seconds East, 1285.44 feet to the center of School House Road(Twp. Rd. 118), passing an iron pin set at 1259.02 feet; thence along said centerline the following four courses: 1.) South 66 degrees 35 minutes 39 seconds East 392.37 feet to a point; 2.) South 70 degrees 05 minutes 19 seconds East, 66.82 feet to a point; 3.) South 68 degrees 22 minutes 37 seconds East, 177.37 feet; 4.) South 66 degrees 50 minutes 06 seconds East, 105.83 feet to a point; thence leaving said road and through said Carpenter land's, the following three courses: 1.) North 04 degrees 33 minutes 50 seconds East, 372.28 feet to an iron pin set, passing an iron pin set at 26.38 feet; 2.) South 82 degrees 03 minutes 03 seconds East, 230.19 feet to an iron pin set; 3.) South 04 degrees 31 minutes 03 seconds West, 348.16 to the centerline of Cass Irish Ridge Road(Twp. Rd. 401), passing an iron pin set at 321.69 feet; thence along said road South 72 degrees 30 minutes 46 seconds West, 14.91 feet to a railroad spike set at the intersection of said Cass Irish Ridge Road and said School House Road; thence along the centerline of said School House Road the following eight courses: 1.) South 10 degrees 09 minutes 19 seconds East, 61.86 feet to a point; 2.) South 14 degrees 28 minutes 16 seconds East, 85.08 feet to a point; 3.) South 10 degrees 54 minutes 05 seconds East, 125.62 feet to a point; 4.) South 11 degrees 51 minutes 20 seconds East, 202.20 feet to a point; 5.) South 22 degrees 43 minutes 10 seconds East, 225.36 feet to a point; 6.) South 25 degrees 25 minutes 38 seconds East, 138.11 feet to a point; 7.) South 20 degrees 25 minutes 32 seconds East, 172.60 feet to a point; South 22 degrees 36 minutes 26 seconds East, 24.04 feet to a point on the east line of section 5 and lands presently owned by R. and B. Leas(DR 324-468); thence along said line South 04 degrees 31 minutes 03 seconds ~~East~~ 110.14 feet to the principal place of beginning, passing an iron pin set at 40.00 feet, containing 30.82 acres more or less, subject to all legal right of ways and applicable easements, written or implied.

WEST

Iron pins set are 5/8 inch diameter by 30 inch long rebar with plastic identification caps.

Bearings are based on the NAD 83, Ohio State Plane Coordinate System, Grid North, as per GPS observations.

This description is written based on a field survey completed on July 13, 2012 by Jack D.

OFFICE COPY
NOT RECORDABLE

1 TYPO

Newcome, Reg. No. 7321

**OFFICE COPY
NOT RECORDABLE**

Jack D. Newcome
Jack D. Newcome, Reg. No. 7321

7-15-02

Date

PARCEL NO.

Part of Parcel No.; 10-10-04-05-01-000(+30.82 Acres)



