



**Linn Engineering, Inc.**

*Civil Engineering Consultants*

740-452-7434 • 1-800-991-7434

534 Market Street • P.O. Box 2086 • Zanesville, Ohio 43702-2086

**THE LONGABERGER COMPANY  
DEED RECORD 1135-59  
OFFICIAL RECORD 2423, PAGE 911  
LOOP ROAD (PRIVATE)  
+/-16.795 ACRES**

Situated in the State of Ohio, County of Muskingum, Townships of Cass and Jackson, bounded and described as follows:

Being a part of Section 6 and a part of the North Half of Section 15, Township 3, Range 8, Cass Township, and a part of the East Half of Lot 21, Township 3, Range 9, Jackson Township, United States Military Lands, being part of lands now owned by The Longaberger Company as the same is described in Muskingum County Deed Record 1135-59 and Official Record 2423, Page 911, and being more particularly described as follows:

Beginning for reference at a stone found at the southwest corner of Section 6, Township 3, Range 8, United States Military Lands;

thence along the line common to Lot 20 Jackson Township and Section 6 Cass Township South 01 degrees 58 minutes 09 seconds West 870.49 feet to an iron pin found on the north line of Loop Road (private) and the principal place of beginning;

thence along the northwesterly line of said Loop Road, the following twenty-one courses:

- 1) North 65 degrees 54 minutes 42 seconds East 71.37 feet to an iron pin found;
- 2) North 84 degrees 11 minutes 13 seconds East 166.76 feet to an iron pin found;
- 3) North 73 degrees 36 minutes 17 seconds East 1070.74 feet to an iron pin found on the southeast corner of lands now owned by Fanatics Ohio Property Holdings, Inc. (OR 2426-693);
- 4) North 73 degrees 36 minutes 17 seconds East 148.74 feet to an iron pin found;
- 5) a curve to the left having a radius of 759.99 feet, an arc length of 626.76 feet, a chord bearing of North 49 degrees 58 minutes 45 seconds East, and a chord length of 609.15 feet to an iron pin found;
- 6) North 26 degrees 21 minutes 34 seconds East 872.92 feet to an iron pin found on said Fanatic's northeast corner;
- 7) North 26 degrees 21 minutes 34 seconds East 93.19 feet to an iron pin found;
- 8) a curve to the left having a radius of 760.00 feet, an arc length of 194.71 feet, a chord bearing of North 19 degrees 00 minutes 54 seconds East, and a chord length of 194.18 feet to an iron pin found;
- 9) a compound curve to the left having a radius of 760.00 feet, an arc length of 167.42 feet, a chord bearing of North 05 degrees 21 minutes 56 seconds East, and a chord length of 167.08 feet to an iron pin found;
- 10) North 00 degrees 56 minutes 43 seconds West 276.92 feet to an iron pin found on the exterior line of a private service road;

- 11) North 00 degrees 56 minutes 43 seconds West 90.74 feet to an iron pin found on the interior line of a private service road;
- 12) North 00 degrees 56 minutes 43 seconds West 314.69 feet to an iron pin found;
- 13) a curve to the right having a radius of 540.00 feet, an arc length of 261.39 feet, a chord bearing of North 12 degrees 47 minutes 51 seconds East, and a chord length of 258.85 feet to a point;
- 14) North 26 degrees 48 minutes 22 seconds East 365.05 feet to an iron pin found on the interior line of said private service road;
- 15) North 26 degrees 48 minutes 22 seconds East 51.97 feet to a railroad spike found on the exterior line of said private service road;
- 16) North 26 degrees 48 minutes 22 seconds East 568.71 feet to an iron pin found on the northeast corner of lands now owned by Outerlimits, LLC (OR 2656-531);
- 17) North 26 degrees 48 minutes 22 seconds East 658.79 feet to an iron pin found;
- 18) a curve to the right having a radius of 330.07 feet, an arc length of 455.69 feet, a chord bearing of North 66 degrees 21 minutes 21 seconds East, and a chord length of 420.35 feet to a point;
- 19) a compound curve to the right having a radius of 330.00 feet, an arc length of 58.04 feet, a chord bearing of South 68 degrees 58 minutes 44 seconds East, and a chord length of 57.97 feet to a pk nail found on the southwest corner of lands now owned by INT Business Company, LLC (OR 2638-103);
- 20) South 63 degrees 56 minutes 25 seconds East 506.94 feet to an iron pin found on said INT Business Company's southeast corner;
- 21) South 63 degrees 56 minutes 25 seconds East 575.97 feet to a point on the centerline of Raiders Road (CR-616), passing a railroad spike found at 535.84 feet;

thence along said centerline of Raiders Road, along a curve to the left having a radius of 1909.87 feet, an arc length of 93.11 feet, a chord bearing of South 29 degrees 22 minutes 20 seconds West, and a chord length of 93.10 feet to a point on the southeasterly line of said Loop Road;

thence along said Loop Road the following twenty-six courses:

- 1) North 62 degrees 03 minutes 21 seconds West 44.89 feet to an iron pin found;
- 2) North 47 degrees 12 minutes 35 seconds West 41.43 feet to an iron pin found on the interior line of said private service road;
- 3) North 63 degrees 54 minutes 50 seconds West 985.36 feet to an iron pin found;
- 4) a curve to the left having a radius of 258.00 feet, an arc length of 402.15 feet, a chord bearing of South 71 degrees 25 minutes 50 seconds West, and a chord length of 362.66 feet to an iron pin found;
- 5) South 26 degrees 46 minutes 35 seconds West 702.11 feet to a pk nail found;
- 6) South 26 degrees 46 minutes 35 seconds West 268.27 feet to a point;
- 7) South 26 degrees 46 minutes 35 seconds West 677.64 feet to an iron pin found;
- 8) a curve to the left having a radius of 457.50 feet, an arc length of 204.25 feet, a chord bearing of South 12 degrees 50 minutes 56 seconds West, and a chord length of 202.56 feet to an iron pin found;
- 9) South 01 degrees 04 minutes 46 seconds East 672.92 feet to an iron pin found;
- 10) South 03 degrees 05 minutes 12 seconds West 130.38 feet to a pk nail found on the north line of a private service road;
- 11) a curve to the right having a radius of 897.50 feet, an arc length of 82.04 feet, a chord bearing of South 09 degrees 51 minutes 45 seconds West, and a chord length of 82.01 feet to a pk nail found;
- 12) a curve to the right having a radius of 897.50 feet, an arc length of 217.18 feet, a chord bearing of South 19 degrees 25 minutes 21 seconds West, and a chord length of 216.65 feet to a point;
- 13) South 26 degrees 21 minutes 17 seconds West 876.75 feet to an iron pin found;
- 14) South 26 degrees 21 minutes 17 seconds West 76.90 feet to an iron pin found;
- 15) a curve to the right having a radius of 839.99 feet, an arc length of 113.66 feet, a chord bearing of South 30 degrees 13 minutes 49 seconds West, and a chord length of 113.57 feet to a point;

- 16) South 87 degrees 19 minutes 19 seconds East 9.37 feet to an iron pin found;
- 17) a curve to the right having a radius of 848.00 feet, an arc length of 589.69 feet, a chord bearing of South 53 degrees 41 minutes 00 seconds West, and a chord length of 577.88 feet to a point;
- 18) South 73 degrees 36 minutes 17 seconds West 1218.68 feet to an iron pin found;
- 19) South 62 degrees 59 minutes 16 seconds West 182.17 feet to an iron pin found;
- 20) South 89 degrees 08 minutes 36 seconds West 98.39 feet to an iron pin found on said Jackson and Cass Township lines;
- 21) North 01 degrees 56 minutes 43 seconds East a distance of 7.32 feet;
- 22) South 85 degrees 04 minutes 25 seconds West 81.14 feet to an iron pin found;
- 23) a curve to the right having a radius of 790.03 feet, an arc length of 639.37 feet, a chord bearing of North 75 degrees 11 minutes 00 seconds West, and a chord length of 622.06 feet to an iron pin found;
- 24) North 51 degrees 59 minutes 55 seconds West 43.79 feet to an iron pin found;
- 25) a curve to the left having a radius of 710.08 feet, an arc length of 445.20 feet, a chord bearing of North 69 degrees 57 minutes 44 seconds West, and a chord length of 437.94 feet to an iron pin found;
- 26) North 87 degrees 55 minutes 25 seconds West 14.66 feet to an iron pin found on the east line of Old Riley Road (TR-95);

thence along said east line of Old Riley Road North 02 degrees 00 minutes 48 seconds East 80.00 feet to an iron pin found on the said northwesterly line of Loop Road;

thence along Loop Road the following five courses:

- 1) South 87 degrees 55 minutes 25 seconds East 14.74 feet to an iron pin found;
- 2) a curve to the right having a radius of 790.08 feet, an arc length of 495.36 feet, a chord bearing of South 69 degrees 57 minutes 37 seconds East, and a chord length of 487.29 feet to an iron pin found;
- 3) South 51 degrees 59 minutes 56 seconds East 43.79 feet to an iron pin found;
- 4) a curve to the left having a radius of 710.00 feet, an arc length of 574.64 feet, a chord bearing of South 75 degrees 11 minutes 06 seconds East, and a chord length of 559.08 feet to an iron pin found;
- 5) North 65 degrees 54 minutes 42 seconds East 105.46 feet to the principal place of beginning,

containing 16.795 acres, more or less, of which 2.287 acres are in Lot 21 Jackson Township, 9.882 acres are in Section 6 Cass Township, and 4.626 acres are in Section 15 Cass Township, subject to all legal road right of ways and applicable easements, written or implied.

Bearings are based on Ohio State Plane Coordinate System, South Zone, NAD 83 as per GPS observations made July 6, 2015.

This description is written based on a survey completed August 12, 2016 by Timothy H. Linn, Reg. No. 7113.

**OFFICE COPY**  
**NOT RECORDABLE**  
 Timothy H. Linn, PS  
 Reg. No. 7113

**Parcel Nos.**  
 Part of: 10-04-06-01-000 +/-9.882 ac.  
 All of: 10-04-15-03-000 +/-4.626 ac.  
 All of: 29-50-01-01-001 +/-2.287 ac.  
 Total +/-16.795 ac.

**DESCRIPTION**  
**APPROVED**  
*[Signature]*

8/19/16  
 Date



**APPROVED**  
**MUSKINGUM COUNTY**  
**PLANNING COMMISSION DIRECTOR**

8/30/16  
 Date

Fee Paid



CURVE	RADIUS	ARC LENGTH	CHORD LENGTH	CHORD BEARING
C1	759.99'	626.76'	609.15'	N 49°58'45" E
C2	760.00'	194.71'	194.18'	N 19°00'54" E
C3	760.00'	167.42'	167.08'	N 05°21'56" E
C4	540.00'	261.39'	258.85'	N 12°47'51" E
C5	330.07'	455.69'	420.35'	N 66°21'21" E
C6	330.00'	58.04'	57.97'	S 68°58'44" E
C7	1909.87'	93.11'	93.10'	S 29°22'20" W
C8	258.00'	402.15'	362.66'	S 71°25'50" W
C9	457.50'	204.25'	202.56'	S 12°50'56" W
C10	897.50'	82.04'	82.01'	S 09°51'45" W
C11	897.50'	217.18'	216.65'	S 19°25'21" W
C12	839.99'	113.66'	113.57'	S 30°13'49" W
C13	848.00'	589.69'	577.88'	S 53°41'00" W
C14	790.03'	639.37'	622.06'	N 75°11'00" W
C15	710.08'	445.20'	437.94'	N 69°57'44" W
C16	790.08'	495.36'	487.29'	S 69°57'37" E
C17	710.00'	574.64'	559.08'	S 75°11'06" E

LINE	BEARING	DISTANCE
L1	N 65°54'42" E	71.37'
L2	N 84°11'13" E	166.76'
L3	N 73°36'17" E	1070.74'
L4	N 73°36'17" E	148.74'
L5	N 26°21'34" E	872.92'
L6	N 26°21'34" E	93.19'
L7	N 00°56'43" W	276.92'
L8	N 00°56'43" W	90.74'
L9	N 00°56'43" W	314.69'
L10	N 26°48'22" E	365.05'
L11	N 26°48'22" E	51.97'
L12	N 26°48'22" E	568.71'
L13	N 26°48'22" E	658.79'
L14	S 63°56'25" E	506.94'
L15	S 63°56'25" E	575.97'
L16	N 62°03'21" W	44.89'
L17	N 47°12'35" W	41.43'
L18	N 63°54'50" W	985.36'
L19	S 26°46'35" W	702.11'
L20	S 26°46'35" W	268.27'
L21	S 26°46'35" W	677.64'
L22	S 01°04'46" E	672.92'
L23	S 03°05'12" W	130.38'
L24	S 26°21'17" W	876.75'
L25	S 26°21'17" W	76.90'
L26	S 87°19'19" E	9.37'
L27	S 73°36'17" W	1218.68'
L28	S 62°59'16" W	182.17'
L29	S 89°08'36" W	98.39'
L30	N 01°56'43" E	7.32'
L31	S 85°04'25" W	81.14'
L32	N 51°59'55" W	43.79'
L33	N 87°55'25" W	14.66'
L34	N 02°00'48" E	80.00'
L35	S 87°55'25" E	14.74'
L36	S 51°59'56" E	43.79'
L37	N 65°54'42" E	105.46'

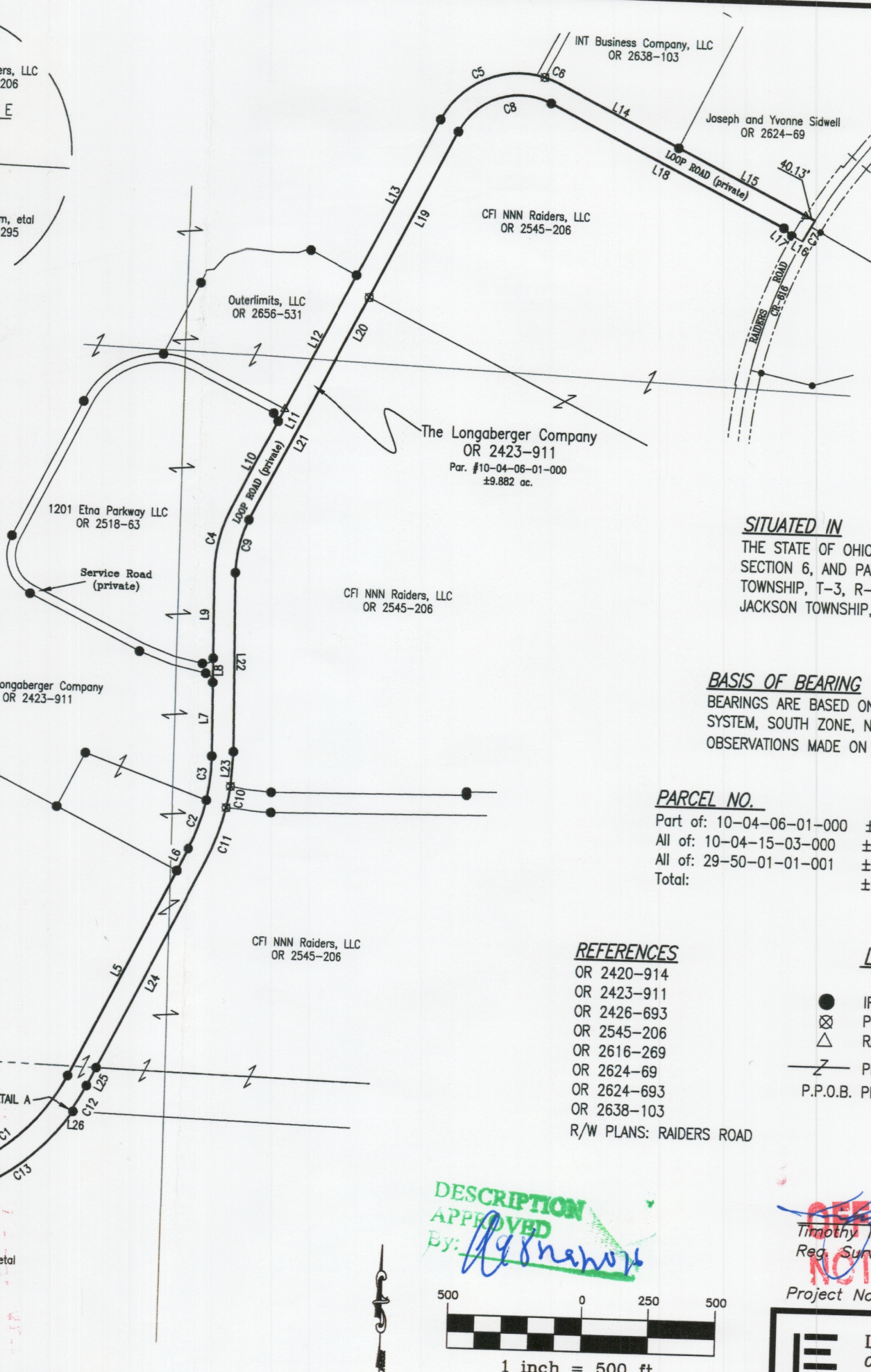
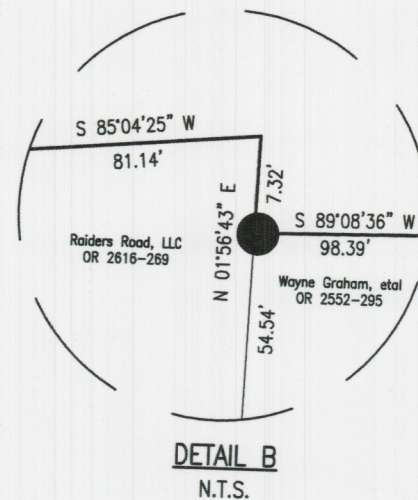
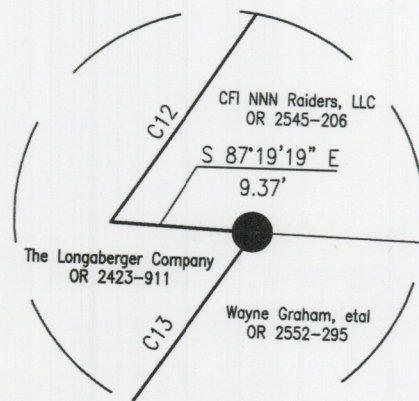

APPROVED  
MUSKINGUM COUNTY  
PLANNING COMMISSION DIRECTOR  
8/30/16 Date Fee Paid

**SITUATED IN**  
THE STATE OF OHIO, COUNTY OF MUSKINGUM, AND BEING PART OF SECTION 6, AND PART OF THE NORTH HALF OF SECTION 15, CASS TOWNSHIP, T-3, R-8; AND PART OF THE EAST HALF OF LOT 21, JACKSON TOWNSHIP, T-3, R-9, UNITED STATES MILITARY LANDS.

**BASIS OF BEARING**  
BEARINGS ARE BASED ON OHIO STATE PLANE COORDINATE SYSTEM, SOUTH ZONE, NAD83, GRID NORTH, AS PER OBSERVATIONS MADE ON 7/6/15.

PARCEL NO.	TOTAL	R/W
Part of: 10-04-06-01-000	±9.882 ac.	±0.092 ac.
All of: 10-04-15-03-000	±4.626 ac.	±0.000 ac.
All of: 29-50-01-01-001	±2.287 ac.	±0.000 ac.
Total:	±16.795 ac.	±0.092 ac.

**REFERENCES**  
OR 2420-914  
OR 2423-911  
OR 2426-693  
OR 2545-206  
OR 2616-269  
OR 2624-69  
OR 2624-693  
OR 2638-103  
R/W PLANS: RAIDERS ROAD

**LEGEND**

- IRON PIN FOUND
- ⊗ PK NAIL FOUND
- △ RAILROAD SPIKE FOUND
- PROPERTY HOOK
- P.P.O.B. PRINCIPAL PLACE OF BEGINNING



DESCRIPTION  
APPROVED  
By: [Signature]

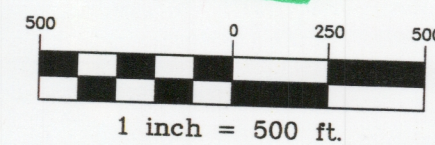

RECEIVED COPY  
NOT RECORDABLE  
Timothy H. Linn, PS  
Reg. Surveyor No. 7113  
Date 8/19/16

Project No.: LONG-595 2016

**Linn Engineering, Inc.**  
Civil Engineering Consultants  
P.O. Box 2086 Zanesville, Ohio 43702-2086  
740-452-7434