

Situated in the State of Ohio, County of Muskingum, Township of Cass, bounded and described as follows:

Being a part of the Southwest Quarter of Section 8, Township 3, Range 8, United States Military Lands, and being more particularly described as follows:

Beginning for reference at a stone found at the northwest corner of the Southwest Quarter of Section 8, thence along the west line of said quarter section, South 00 degrees 11 minutes 55 seconds East, 851.38 feet to a point in Schoolhouse Road(Twp. Rd. 118), and the principal place of beginning; thence leaving said road and along the south line of lands presently owned by R. and C. Wisecarver,(DR 1079-144) South 89 degrees 29 minutes 03 seconds East 414.37 feet to an iron pin set, passing an axle found at 18.22 feet, thence along said Wisecarver's west line, South 00 degrees 17 minutes 52 seconds West, 100.00 feet to an axle found on the north line of lands presently owned by W. A. and B. L. Jennings(DR 1056-615); thence along said Jennings' north line North 89 degrees 26 minutes 06 seconds West, 413.51 feet to a point in said road, and the west line of said quarter section, passing an axle found at 396.42 feet; thence along said quarter section line, North 00 degrees 11 minutes 55 seconds West, 99.65 feet to the principal place of beginning, containing 0.95 acres more or less, subject to all legal right of ways and applicable easements, written or implied.

Iron pins set are 5/8 inch diameter by 30 inch long rebar with plastic identification caps.

Bearings are based on the west line of the Southwest Quarter of Section 8, as being South 00 degrees 11 minutes 55 seconds East, as described in DR 1056-615.

This description is written based on a field survey completed on November, 15, 2003 by Jack D. Reg. No. 7321.

Jack D. Newcome
Jack D. Newcome Reg. No. 7321

11-19-03
Date

PARCEL NO.

All of Parcel No.; 10-04-08-06-000(+/- 0.95 Acres)

DESCRIPTION APPROVED
FOR AUDITOR'S TRANSFER
BY *[Signature]*

11-21-0063



LEGEND

- △ Railroad Spike Set
- Iron Pin Found
- ⊞ Stone Found
- Axle Found
- Iron Pipe Found
- ▲ Railroad Spike Found
- ⊙ Iron Pin Set, 5/8" rebar
- ⊠ Monument Found

SITUATED IN

State of Ohio, County of Muskingum,
Township of Cass, and being a part of
the Southwest Quarter of Section 8,
Township 3, Range 8, U. S. M. L.



Stone Found at the
Northwest Corner of the
Southwest Quarter of Section 8
Township 3, Range 8, U.S.M.L.

REFERENCES

DR 1711-534
DR 538-769
DR 1056-615
Tax Map 10-04

BASIS OF BEARINGS

Bearings are based on the west line of
the Southwest Quarter of Section 8, as being
South 00 degrees 11 minutes 55 seconds East,
as described in DR 1056-615

R. & C. Wiseroarver
DR 1079-144

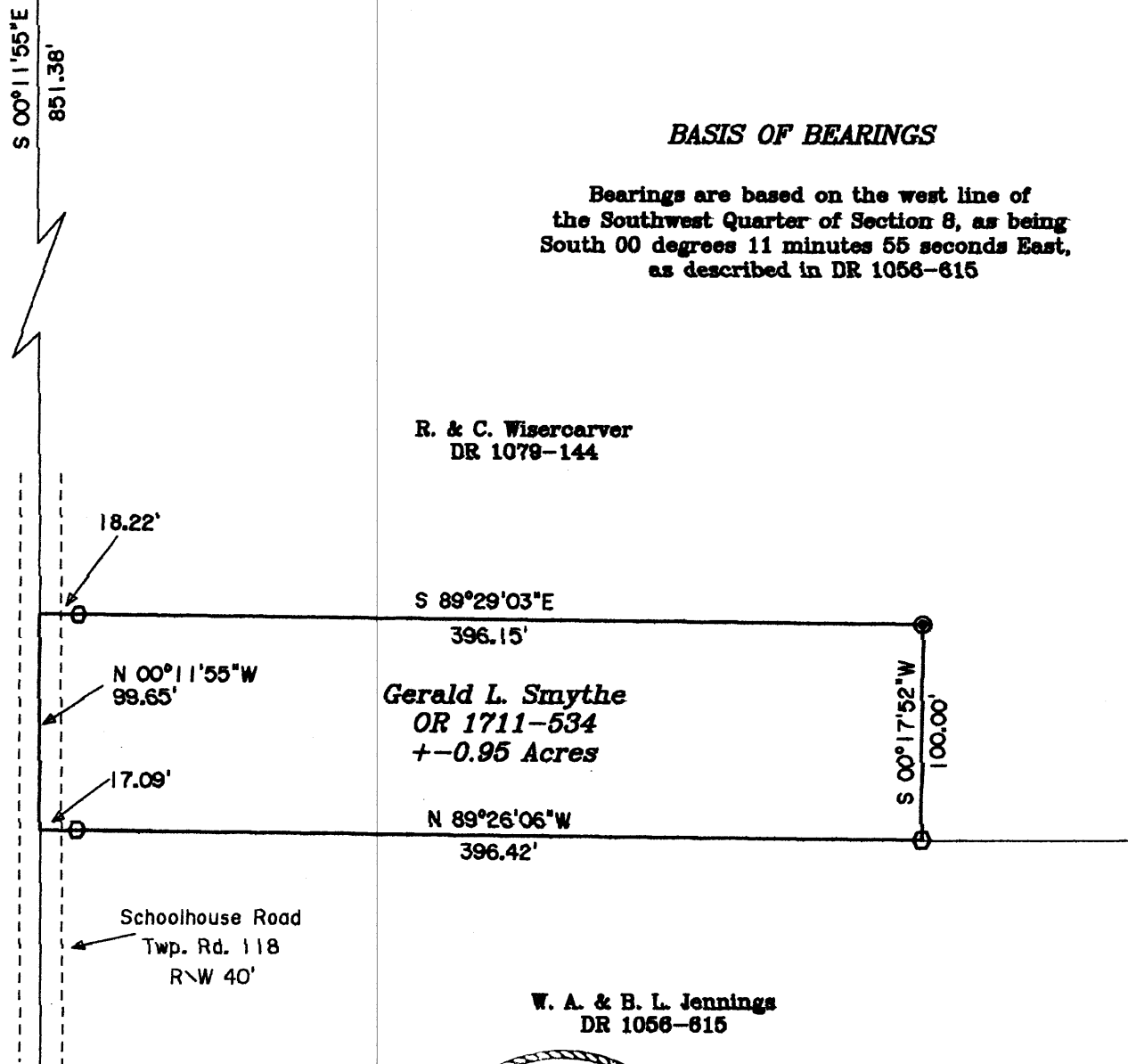

W. A. & B. L. Jennings
DR 1056-615

PARCEL NO.

All of: 10-04-08-08-000(+0.95 Acres)



DESCRIPTION APPROVED
FOR AUDITOR'S TRANSFER
BY *[Signature]*

11-21-2002

[Signature]
Jack D. Newcome

Date

Reg. Surveyor No. 7321



**OFFICE COPY
NOT RECORDABLE**