

SITUATED IN:

State of Ohio, County of Muskingum, Township of Cass, Quarter Township 1, and being part of Lot 13, of George Adams Lands, (Pl. Bk. 2, Pg.6), Township 3, Range 8, United States Military Lands

BASIS OF BEARINGS

Bearings are based on the Ohio State Plane Coordinate System,

REFERENCES

All deed records shown on this plat.
Pl. Bk. 2, Pg. 6
DR 819-163

PARCEL NO.

Presently this parcel has no number, but as soon as the plat and description are approved a number will be assigned.
All of: 10-08-51-33-000 +- 0.265 Acres

LEGEND

- △ Railroad Spike Set
- Iron Pin Found
- ⊕ Stone Found
- Axle Found
- Iron Pipe Found
- ▲ Railroad Spike Found
- ⊙ Iron Pin Set, 5/8" rebar 30" Long
- ⊠ Monument Found

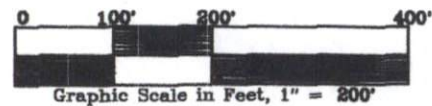
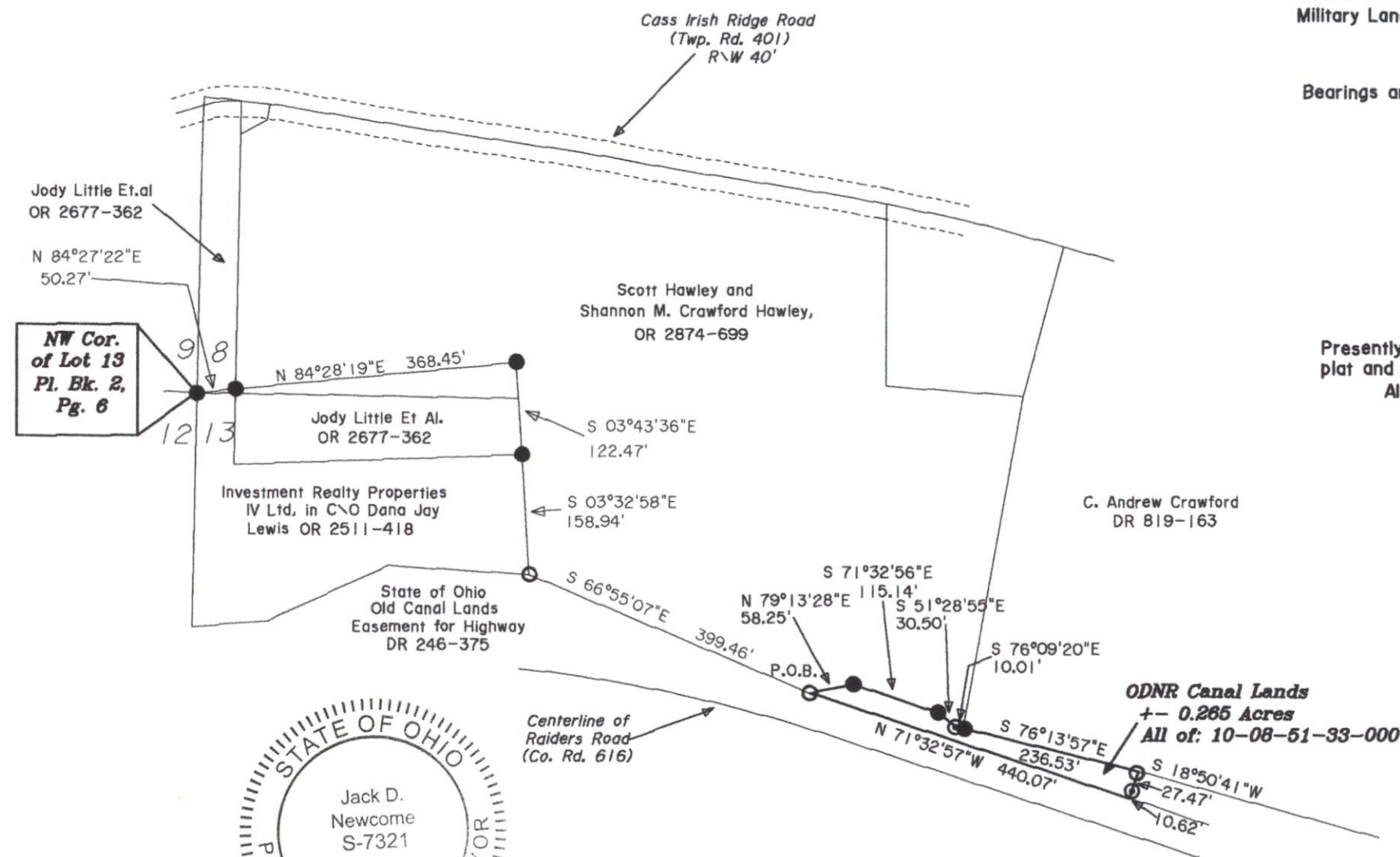

OFFICE COPY
NOT RECORDABLE
Jack D. Newcome
Date 3-1-24

Reg. Surveyor No. 7321

DESCRIPTION
APPROVED

By: *[Signature]* 3/1/24

Newcome Surveying Company
6515 Ballard Road
Nashport, Ohio
740-452-5796