

Parcel #
10-08-61-18-001

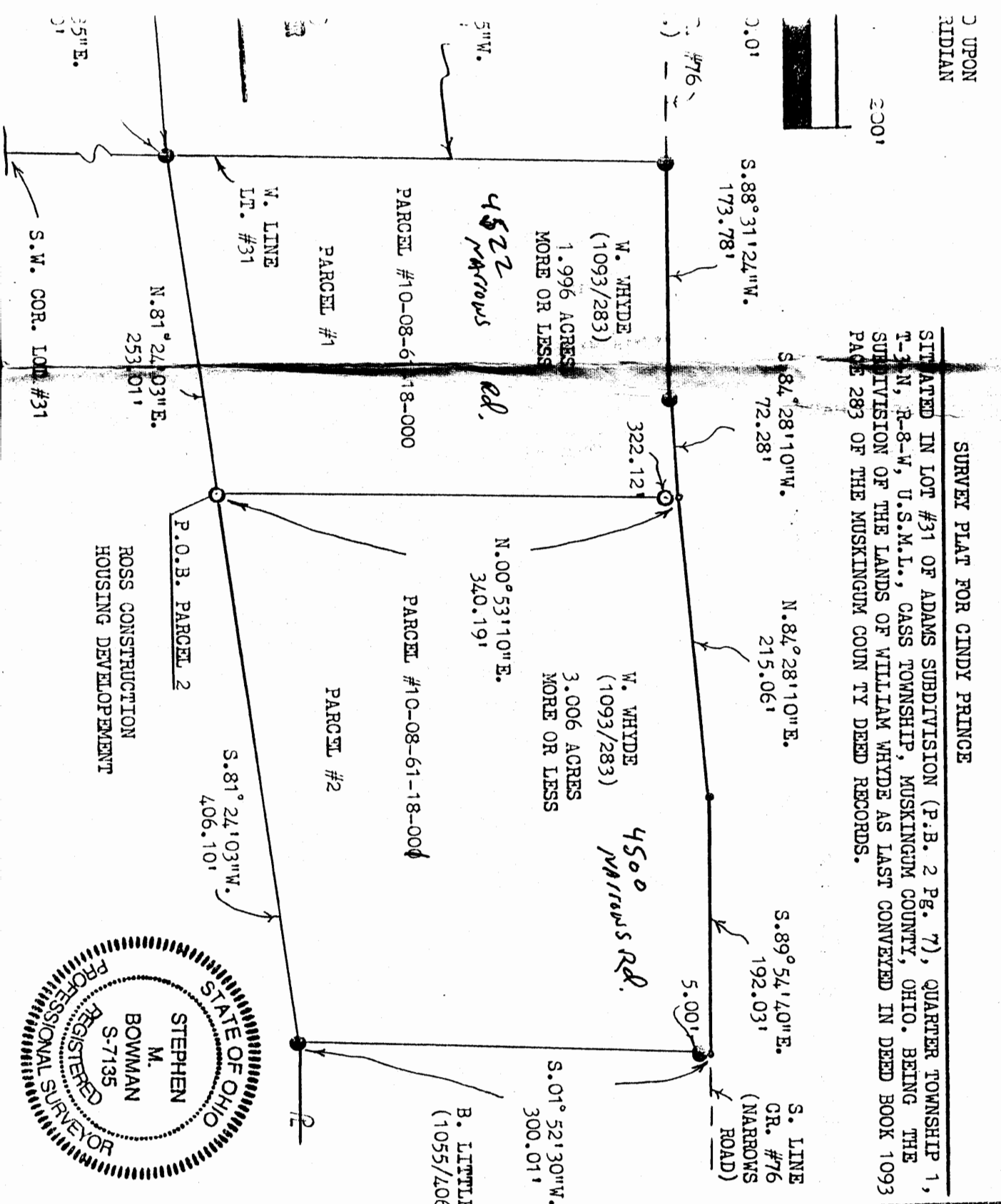

BOWMAN & ASSOCIATES
59 SECOND STREET
FRAZEYSBURG, OHIO 43822
PH./FAX (614) 828-2204

SURVEY DESCRIPTION
FOR
Cindy Prince

AUDITORS PARCELS
#10-08-61-18-000 (PART)

PARCEL #2

Situated in lot #31, Quarter Township #1, T-3-N, R-8-W, U.S.M.L., Cass Township, Muskingum County, Ohio. Being part of the lands of William Whyde as last conveyed in Deed Book 1093 page 283 of the Muskingum County deed records and being described as follows:

Commencing at the Southwest corner of lot #31 of Adams Subdivision (P.B. 2, Pg. 7); thence, N.01°31'35"E. a distance of 795.80 feet along the west line of said lot to a found iron pipe on the Northwest corner of the Ross Construction Housing Development; thence, N.81°24'03"E. a distance of 253.01 feet along the North line of said Development lands to a set iron pipe, BEING THE POINT OF BEGINNING;

thence, N.00°53'10"E. a distance of 340.19 feet through the lands of W. Whyde (1093/283) to a point on the South side of County Road #76 (Narrows Road) passing a set iron pipe at 322.12 feet;

thence, N.84°28'10"E. a distance of 215.06 feet along the south side of said road to a point;

thence, S.89°54'40"E. a distance of 192.03 feet along the south side of said road to point on the Northwest corner of the lands, now or formerly, owned by B. Little (1055/406);

thence, S.01°52'30"W. a distance of 300.01 feet along the west line of said Little lands to a found iron pin on the North line of Ross Construction Housing Development;

thence, S.81°24'03"W. a distance of 406.10 feet along the north line of said Development to the point of beginning.

The above described parcel contains 3.006 acres, more or less, and is subject to all legal easements and right of ways. All set iron pipes are 3/4" x 30" pipes with plastic I.D. caps. North is based on an assumed meridian.

Description was prepared from an actual survey by Bowman & Associates, Stephen M. Bowman, P.S. #7135, November 12, 1994.

OFFICE COPY
NOT RECORDABLE

DESCRIPTION APPROVED
FOR AUDITOR'S TRANSFER

BY *[Signature]*
11-14-94

BOWMAN & ASSOCIATES
59 SECOND STREET
FRAZEYSBURG, OHIO 43822
PH./FAX (614) 828-2204

SURVEY DESCRIPTION
FOR
William Whyde

AUDITORS PARCELS
#10-08-61-18-000 (PART)

PARCEL #1

Situated in lot #31, Quarter Township #1, T-3-N, R-8-W, U.S.M.L., Cass Township, Muskingum County, Ohio. Being part of the lands of William Whyde as last conveyed in Deed Book 1093 page 283 of the Muskingum County deed records and being described as follows:

Commencing at the Southwest corner of lot #31 of Adams Subdivision (P.B. 2, Pg. 7); thence, N.01°31'35"E. a distance of 795.80 feet along the west line of said lot to a found iron pipe on the Northwest corner of the Ross Construction Housing Development, BEING THE POINT OF BEGINNING;

thence, N.81°24'03"E. a distance of 253.01 feet along the North line of said Development lands to a set iron pipe;

thence, N.00°53'10"E. a distance of 340.19 feet through the lands of W. Whyde (1093/283) to a point on the South side of County Road #76 (Narrows Road) passing a set iron pipe at 322.12 feet;

thence, S.84°28'10"W. a distance of 72.28 feet along the south side of said road to a found iron pin;

thence, S.88°31'24"W. a distance of 173.78 feet along the south side of said road to a found iron pin on the West line of lot #31;

thence, S.01°31'35"W. a distance of 366.66 feet along the west line of said lot to the point of beginning.

The above described parcel contains 1.996 acres, more or less, and is subject to all legal easements and right of ways. All set iron pipes are 3/4" x 30" pipes with plastic I.D. caps. North is based on an assumed meridian.

Description was prepared from an actual survey by Bowman & Associates, Stephen M. Bowman, P.S. #7135, November 12, 1994.

OFFICE COPY
NOT RECORDABLE

DESCRIPTION APPROVED
FOR AUDITOR'S TRANSFER

BY *[Signature]*
11-14-94

BOWMAN AND ASSOCIATES
48 THIRD ST.
FRAZEYSBURG, OHIO 43822

CLIENT CINDY PRINCE

SECTION LT. 31, T. 3, R. 8

CASS TOWNSHIP, MUSK. COUNTY

LEGEND

- - IRON PIN SET
- - IRON PIN FOUND
- △ - RR/MINE SPIKE SET
- ▲ - RR/MINE SPIKE FOUND
- - POINT

OFFICE COPY
NOT RECORDABLE

[Signature]

I CERTIFY THIS DRAWING REPRESENTS A
SURVEY CONDUCTED BY ME ON 11/12/94.