

Phone and Fax: 740-453-8448

L. Peter Dinan & Associates

27 South Sixth Street

P.O. Box 55, Zanesville, Ohio 43702-0055

SURVEYING & MAPPING

Edna Welsch
0.18 Acres
Part of Parcel #10-08-71-20-001

Situated in the State of Ohio, County of Muskingum, Township of Cass.

Being a part of Lot 7 of G. W. Adams Subdivision as recorded in Plat Book 2, Page 6, being of a part of Dudley Woodbridges Subdivision as recorded in Deed Book H, Page 269 and being Quarter Township 1, Township 3, Range 8 bounded and described as follows:

Commencing at an iron pin found at the Northwest Corner of Lot 1 of George W. Adams Subdivision as recorded in Plat Book 2, Page 6; thence north 88 degrees 07 minutes 05 seconds west 605.05 feet to a railroad spike; thence south 12 degrees 51 minutes west 783.77 feet to an iron pin and the true place of beginning of the premises herein intended to be described; thence south 12 degrees 51 minutes west 62.0 feet to an iron pin; thence north 57 degrees 36 minutes 54 seconds west 275.0 feet to an iron pin; thence south 70 degrees 33 minutes 27 seconds east 260.90 feet to the true place of beginning, containing eighteen hundredths (0.18) of an acre more or less.

This description written from a survey made by L. Peter Dinan, Registered Surveyor #5451, May 14, 2002

**OFFICE COPY
NOT RECORDABLE**

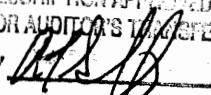
DESCRIPTION APPROVED
FOR AUDITOR'S RECORD
BY 
5-17-2002

5th Street

Parcel # 10-08-71-20-004

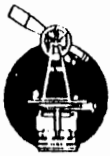

L. PETER DINAN & ASSOCIATES
27 SOUTH SIXTH STREET
ZANESVILLE, OHIO

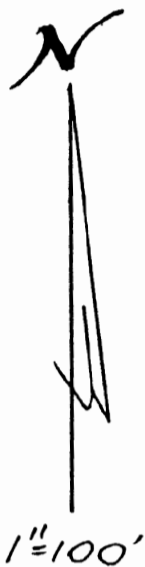

- RAILROAD SPIKE
- IRON PIN

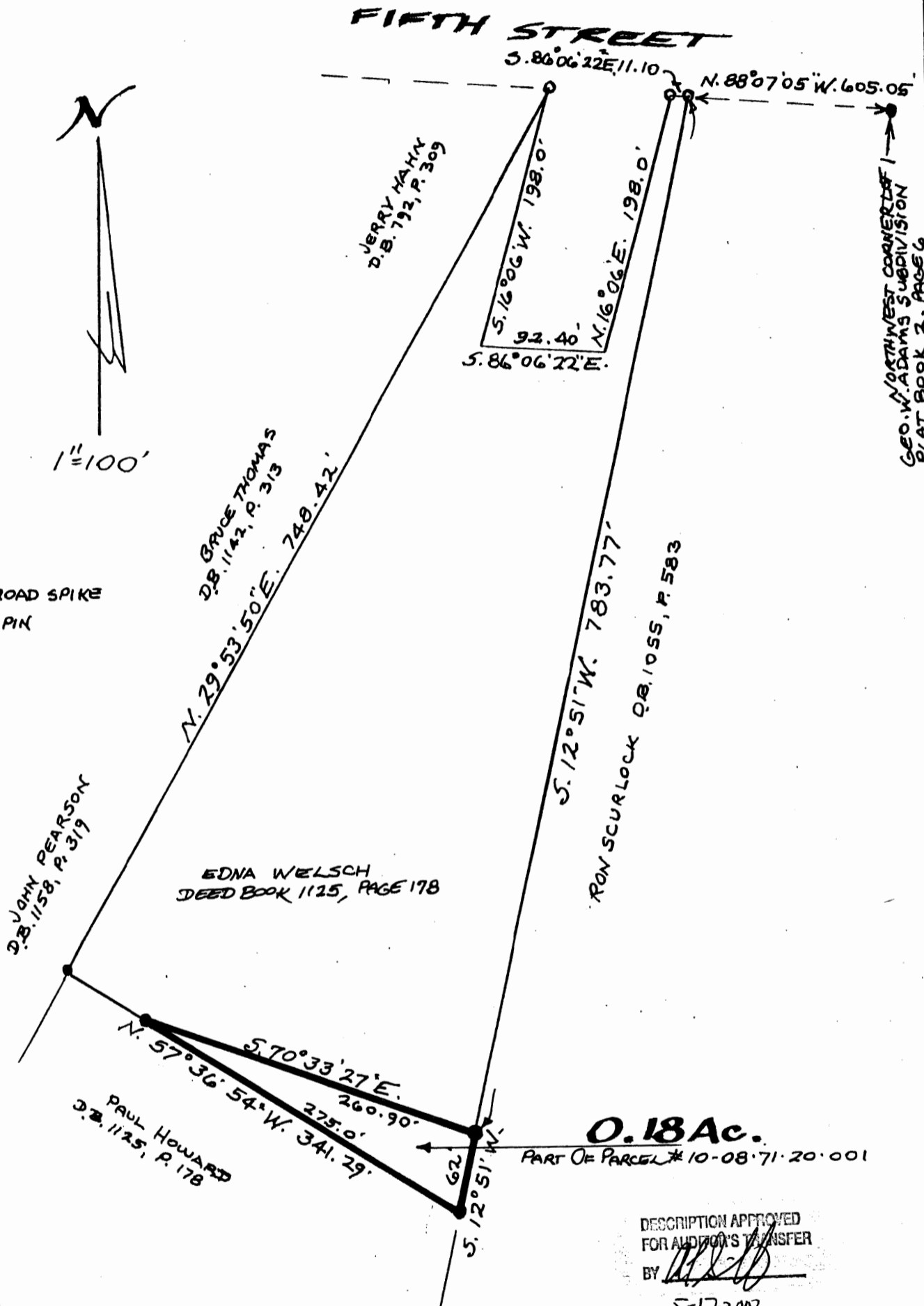

0.18 Ac.

PART OF PARCEL # 10-08-71-20-001

DESCRIPTION APPROVED
FOR AUDITOR'S TRANSFER
BY *[Signature]*

5-17-2002

PART OF LOT 7
GEORGE W. ADAMS SUB.
QTR. TWP. 1, TWP. 3, RA. 8
CASS TOWNSHIP
MUSKINGUM COUNTY, OHIO

OFFICE COPY
NOT RECORDABLE

L. PETER DINAN
REGISTERED SURVEYOR

OCT. 5 2001
REV. APR. 10, 2002