

SITUATED IN

The State of Ohio, County of Muskingum
Township of Cass, and being a part of
Quarter Township One, T3N, R8W, U.S.M.L.

LEGEND

- ⊙ Iron Pin Set, 5/8" rebar
- △ Railroad Spike Set
- Iron Pin Found
- Axle Found
- Pipe Found
- Z— Property Hook
- R/W— Right-of-Way

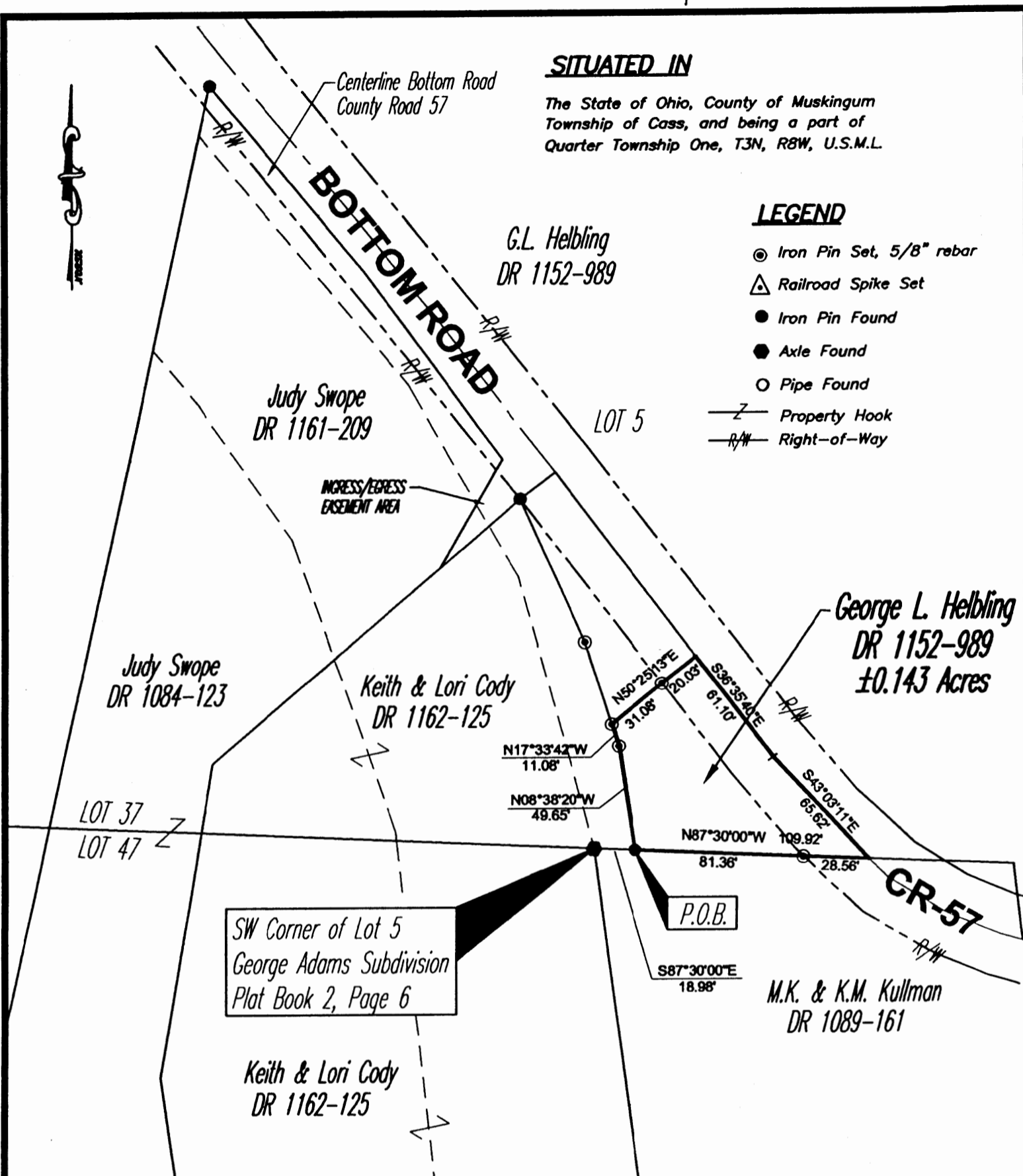

BASIS OF BEARING

Bearings are based on the south line of Lot 5 of a Subdivision of George Adams found in Plat Book 2, Page 6.

PARCEL NO.

Part of: 10-10-08-71-25-000(±0.143 ac.)

REFERENCES

- DR 567-507
- DR 1162-125
- DR 1089-161
- DR 1155-511
- Plat Book 2, Page 6



**OFFICE COPY
NOT RECORDABLE**

Jack D. Newcome
Reg. Surveyor No. 7321

Date: 2-29-2000

Project No.: SCTR-964

DESCRIPTION APPROVED
FOR RECORDING
BY: *[Signature]*
3-6-2006

GRAPHIC SCALE

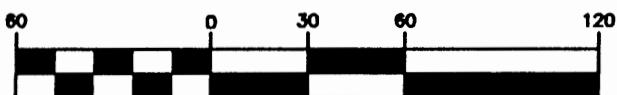

(IN FEET)
1 inch = 60 ft.



Linn Engineering, Inc. 740-452-7434
Civil Engineering Consultants
P.O. Box 2086 Zanesville, Ohio 43702-2086