

SITUATED IN:

State of Ohio, County of Muskingum, Township of Cass, Village of Dresden, and being part of Lot 47, of George W. Adams Lands, (Pl. Bk. 2, Pg. 6 & 7), Quarter Township 1, Township 3, Range 8, United States Military Lands

BASIS OF BEARINGS

Bearings are based on the Ohio State Plane Coordinate System, NAD 83, South Zone, Grid North, as per GPS observations.

REFERENCES

All deed records shown on this plat, and previous surveys of adjoining lands by me.

PARCEL NO.

All of: 10-08-71-41-000 +- 0.92 Acres

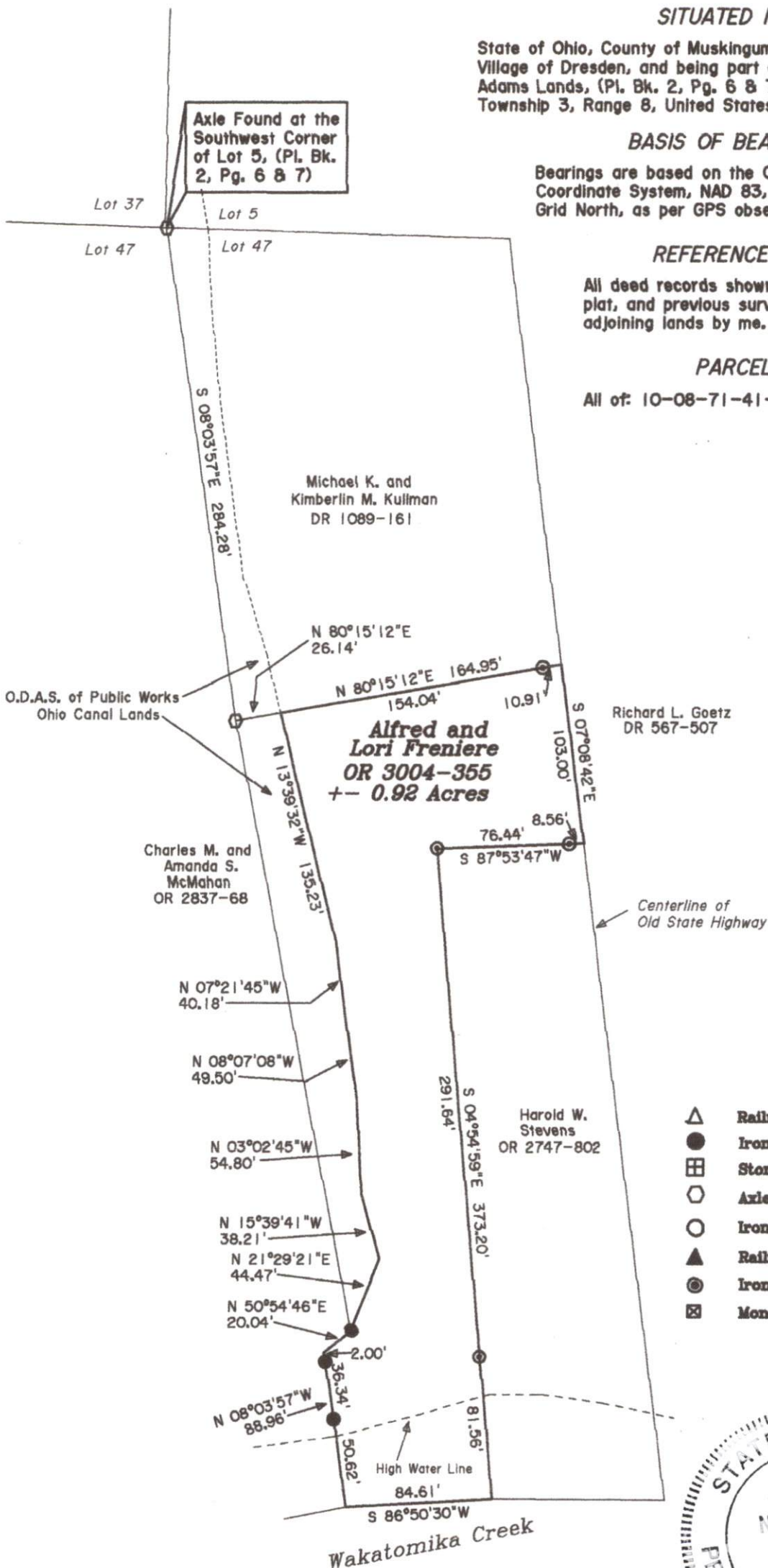

LEGEND

- △ Railroad Spike Set
- Iron Pin Found
- ⊞ Stone Found
- Axle Found
- Iron Pipe Found
- ▲ Railroad Spike Found
- ⊙ Iron Pin Set, 5/8" rebar
- ⊞ Monument Found



DESCRIPTION
APPROVED

By: *[Signature]*

OFFICE COPY

NOT RECORDABLE

Reg. Surveyor No. 7321

Newcome Surveying Company
6515 Ballard Road
Nashport, Ohio
740-452-5798

