

SITUATED IN:

State of Ohio, County of Muskingum, Township of Cass, Quarter Township 1, and being part of Lots 35, and 36 of George W. Adams Subdivision, (Pl. Bk. 2., Pg. 6), Township 3, Range 8, United States Military Lands

BASIS OF BEARINGS

Bearings are based on the Ohio State Plane Coordinate System, NAD 83, South Zone, Grid North, as per GPS observations.

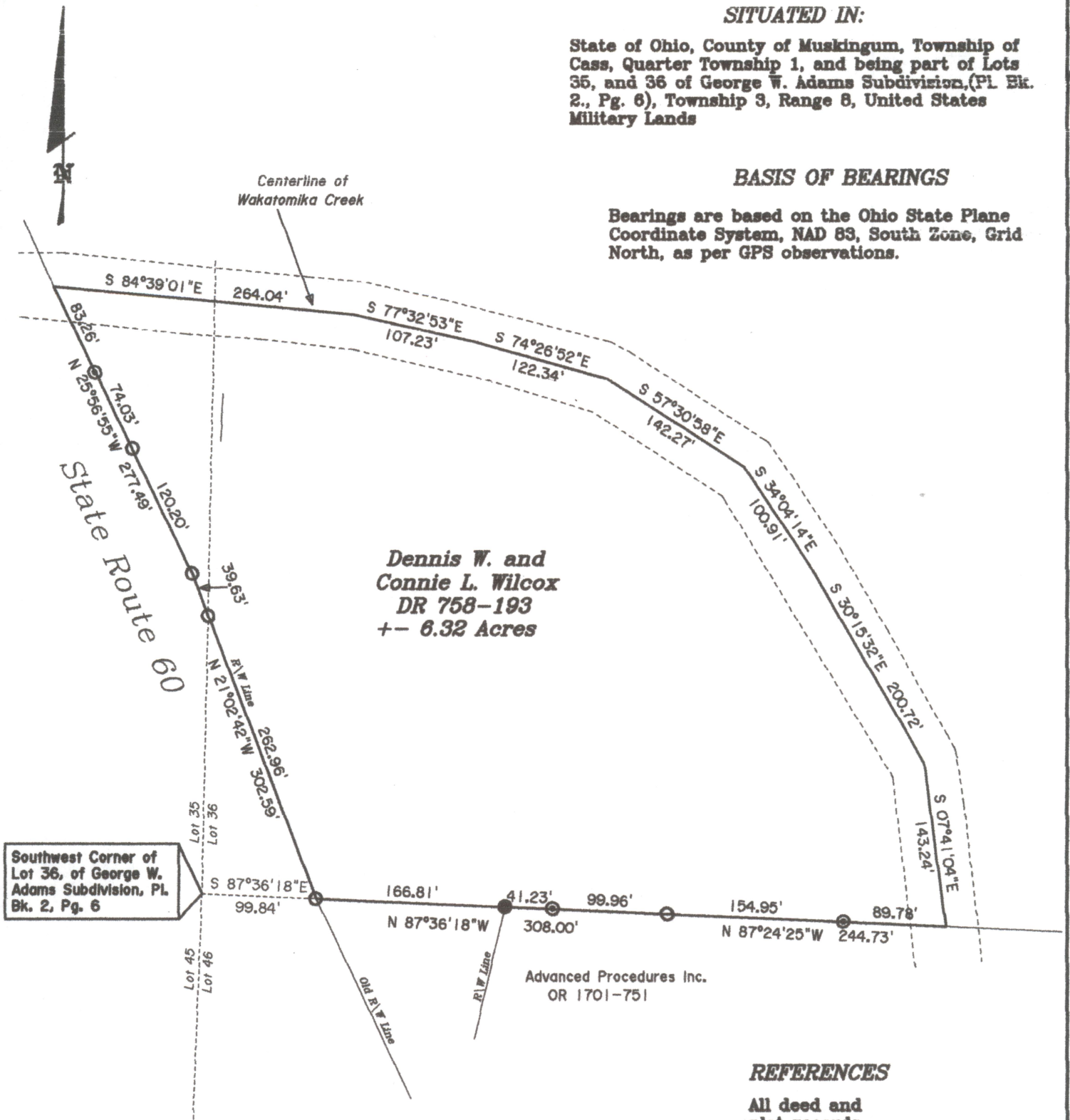

REFERENCES

All deed and plat records shown on this plat.

LEGEND

- △ Railroad Spike Set
- Iron Pin Found
- ⊞ Stone Found
- ⬡ Axle Found
- Iron Pipe Found
- ▲ Railroad Spike Found
- ⊙ Iron Pin Set, 5/8" rebar
- ⊠ Monument Found

PARCEL NO.

All of: 10-08-71-49-000 +- 6.32 Acres

DESCRIPTION

APPROVED

By: *[Signature]*



OFFICE COPY

NOT RECORDABLE

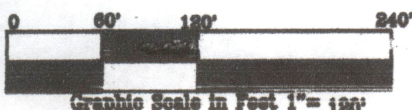

Reg. Surveyor No. 7321

Newcome Surveying Company
6516 Ballard Road
Nashport, Ohio
740-452-5796