

SITUATED IN:

State of Ohio, County of Muskingum, Township of Cass, Quarter Township 1, Township 3, Range 7, United States Military Lands, and being all of Lot 3, 3, and 4, of Laura C. Smith's Addition to Preston (Adams Mills), as per Plat Book 1, Page 74.

BASIS OF BEARINGS

Bearings are based on the south line of Laura C. Smith's Addition to Preston, as being North 71 degrees 00 minutes 00 seconds East.

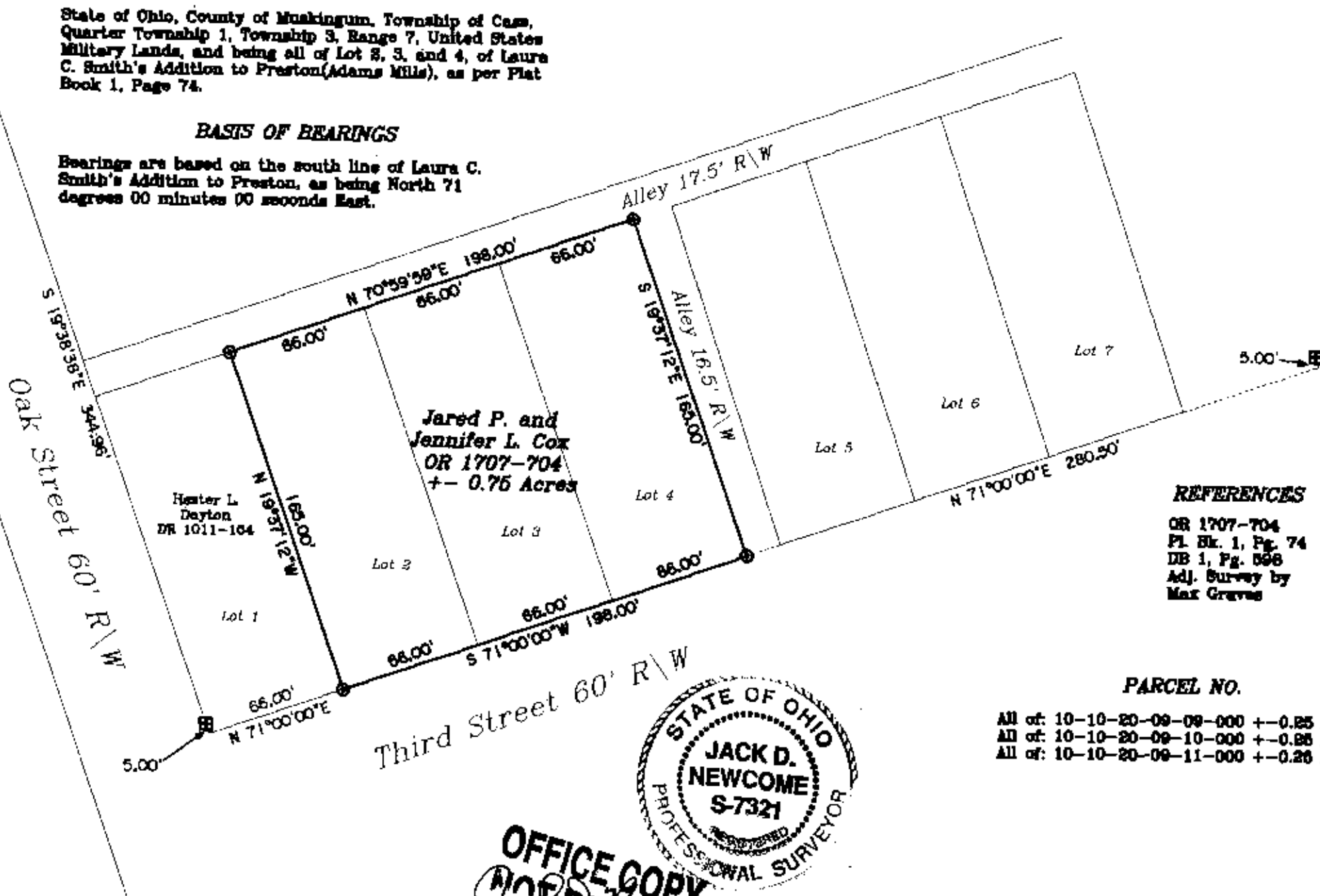

LEGEND

- △ Railroad Spike Set
- Iron Pin Found
- ⊞ Stone Found
- Azle Found
- Iron Pipe Found
- ▲ Railroad Spike Found
- Iron Pin Set, 5/8" rebar
- ⊞ Monument Found

REFERENCES

OR 1707-704
 Pl. Bk. 1, Pg. 74
 DB 1, Pg. 598
 Adj. Survey by
 Max Graves

PARCEL NO.

All of: 10-10-20-09-09-000 +-0.25 Acres
 All of: 10-10-20-09-10-000 +-0.25 Acres
 All of: 10-10-20-09-11-000 +-0.26 Acres

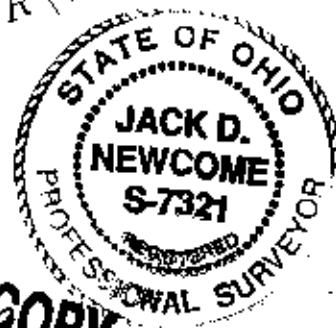

OFFICE COPY
NOT RECORDABLE
 10-29-07
 Jack D. Newcome
 Reg. Surveyor No. 7321

Newcome Surveying Company
 6515 Ballard Road
 Nashport, Ohio
 740-458-5726

