

**SITUATED IN:**

State of Ohio, County of Muskingum, Township of Cass,  
Quarter Township 1, Township 3, Range 7, United States  
Military Lands, and being all of Lot 2, 3, and 4, of Laura  
C. Smith's Addition to Preston (Adams Mills), as per Plat  
Book 1, Page 74.

**BASIS OF BEARINGS**

Bearings are based on the south line of Laura C.  
Smith's Addition to Preston, as being North 71  
degrees 00 minutes 00 seconds East.

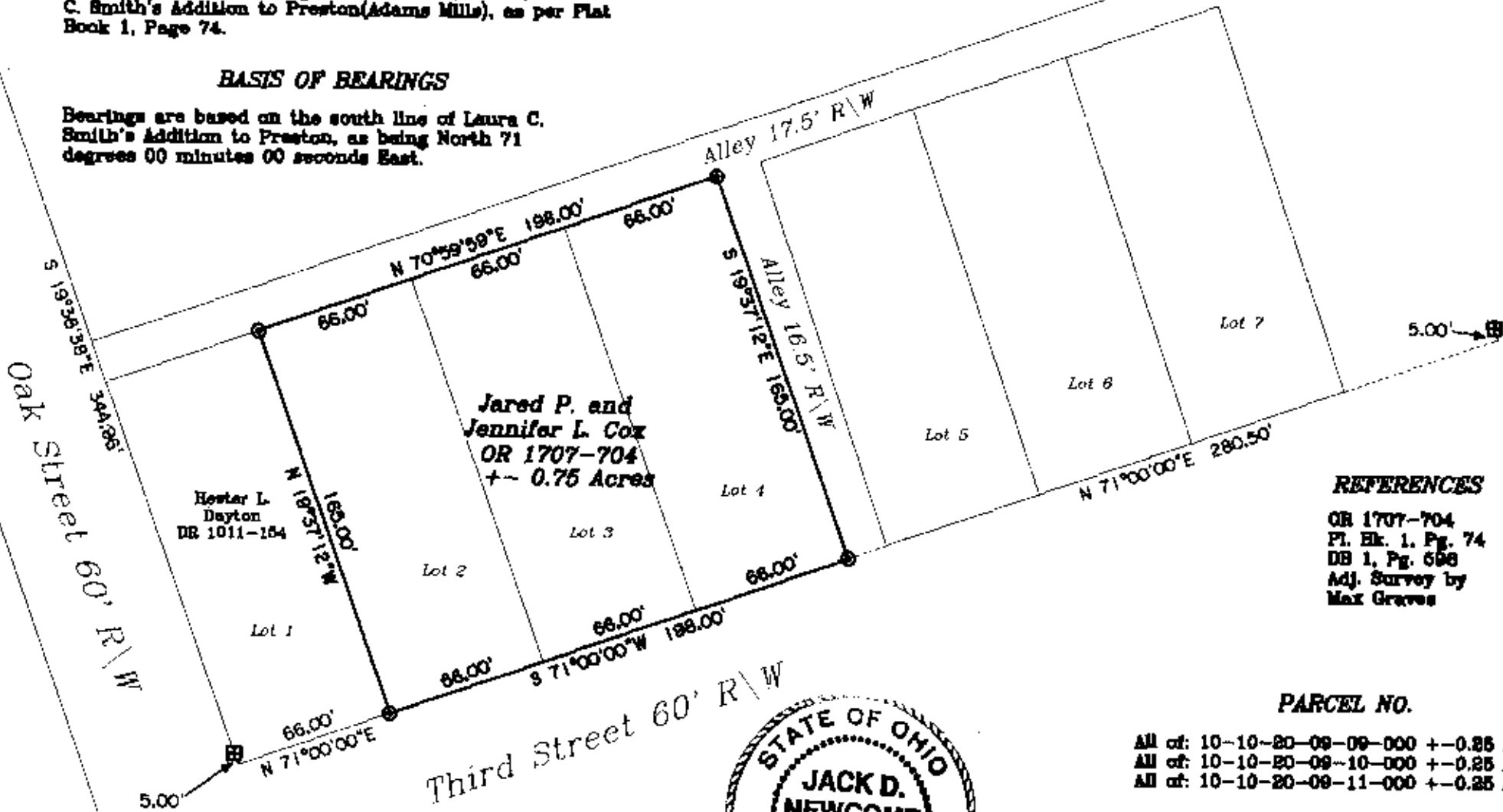

**LEGEND**

- △ Railroad Spike Set
- Iron Pin Found
- ⊠ Stone Found
- Ache Found
- Iron Pipe Found
- ▲ Railroad Spike Found
- Iron Pin Set, 5/8" rebar
- ⊞ Monument Found

**REFERENCES**

OR 1707-704  
Pl. Bk. 1, Pg. 74  
DR 1, Pg. 698  
Adj. Survey by  
Max Graves

**PARCEL NO.**

All of: 10-10-20-09-09-000 +-0.25 Acres  
All of: 10-10-20-09-10-000 +-0.25 Acres  
All of: 10-10-20-09-11-000 +-0.25 Acres

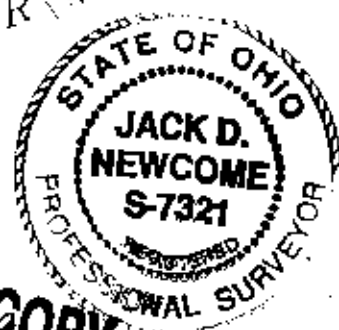

OFFICE COPY  
10-29-07  
RECORDABLE  
Jack D. Newcome  
Reg. Surveyor No. 7321

Newcome Surveying Company  
6515 Ballard Road  
Nashport, Ohio  
740-458-8798

