

*Subst
Map
Roseville*

41-7

EVETT B. HARPER

TO

BRUMMAGE

9/17/79

Situated in the State of Ohio, County of Muskingum, Township of Clay, T 14, R 14, Southwest Quarter of Section 3, part of Lot No. 14 of Original Plat of Roseville, bounded and described as follows:

Commencing at the Northwest Corner of Lot 14; thence East 73.00 feet to an Iron Pin the place of beginning; thence East 98.64 feet to an Iron Pin; thence South 31.18 feet to an Iron Pin; thence East 100.20 feet to an Iron Pin on the West Line of Main Street; thence South along Main Street 35.32 feet to an Iron Pin; thence West along the South Line of Lot 14 198.84 feet to an Iron Pin; thence North 66.50 feet to an Iron Pin the place of beginning containing 0.23 Acres More or Less.

SURVEY & DESCRIPTION

BY:

R. L. HANCOCK

REGISTERED SURVEYOR NO. 5410

**OFFICE COPY
NOT RECORDABLE**

Also, the following 20 foot Right of Way the South Line of which begins at the Southwest Corner of above Property and extends West 73.00 feet to an alley at the Southwest Corner of Lot 14;

DESCRIPTION APPROVED
for Auditor's transfer

By *[Signature]* 10-16-79

13-20-17-30
141 S. MAIN ST



1" = 50'

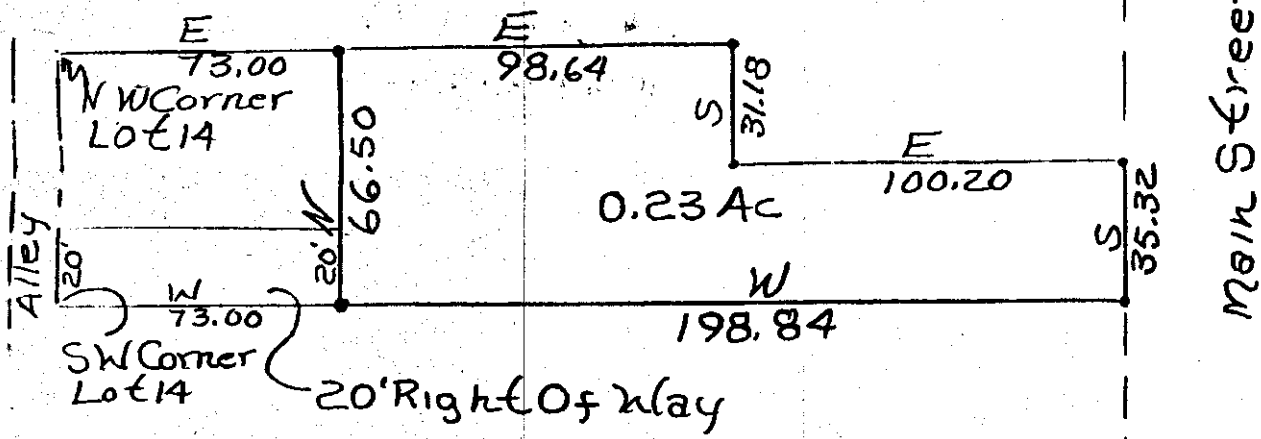

DESCRIPTION APPROVED
for Auditor's transfer
By *[Signature]* 10-16-79

• = Iron Pins

**OFFICE COPY
NOT RECORDABLE**

0.23 Acres
in Everett B. Harper
Brumage
2/17/79 By K.L. Daniels
Registered Surveyor 5410
Muskingum County,
Clay Township, T14, R14,
S.W. Qtr. Section 3,
Part Lot 14, Village of