

Being a part of School Lot one in Quarter Township three, Township three, Range ~~11~~ 8 of the United States Military Lands, Cass Township, Muskingum County, Ohio and being further described as follows:

Commencing at a point marked by an iron pin at the Northwest corner of School Lot number one; thence South 85 degrees 03 minutes 00 seconds East 1422.37 feet to a point in the center of Township Road number seventy-seven; thence South 80 degrees 25 minutes 38 seconds East 389.76 feet to a point in the center of Township Road number seventy-seven; thence South 04 degrees 40 minutes 57 seconds West 1131.56 feet along the West line of a 14.5 more or less acre tract owned by Robert and Zola Wagner, recorded in Volume 617 at page 116 of the Muskingum County Deed Records to a point, said point being the place of beginning of this tract; thence continuing South 04 degrees 40 minutes 57 seconds West 290.15 feet to a point; thence North 84 degrees 32 minutes 50 seconds West 386.31 feet to a point; thence North 08 degrees 08 minutes 22 seconds East 297.95 feet to a point; thence South 83 degrees 22 minutes 57 seconds East 368.53 feet to the place of beginning.

Containing 2.546 more or less acres, subject to all easements of record.

I hereby certify the above description to be correct as prepared by me, this 10th day of June 1980.

*W. J. Biederbach*  
W. J. BIEDERBACH  
REG. SURVEYOR  
Geo Helber  
760-7-80

**OFFICE COPY  
NOT RECORDABLE**

DESCRIPTION APPROVED  
for Auditor's Transfer

By *W. J. Biederbach*

Geo Helbling Sr. - 3-9

10-30-41-03  
ADDRESS NIA

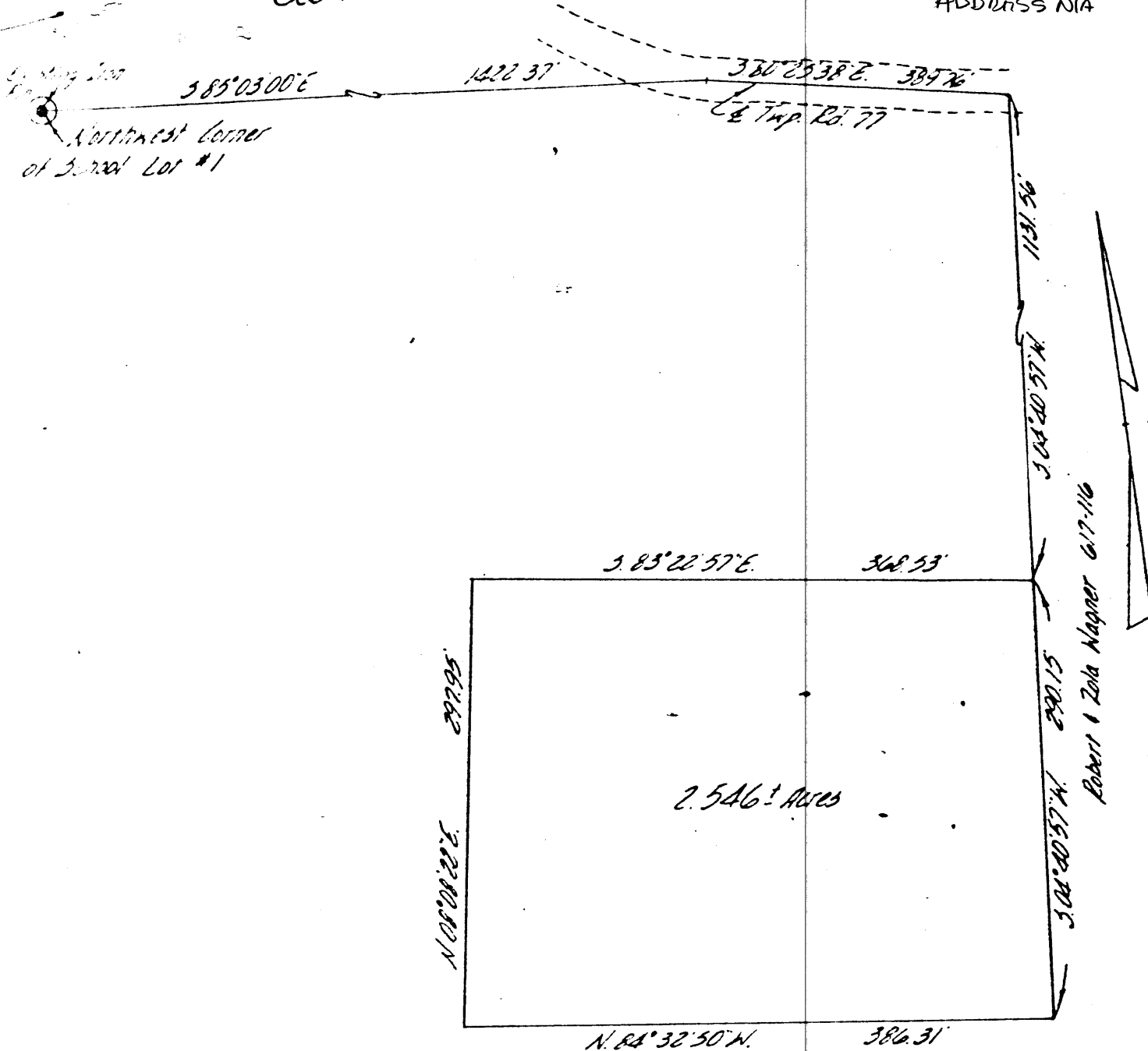

Being a part of School Lot one in Quarter Township three, Township three, Range ~~1~~ 8, of the United States Military Lands, Cass Township Muskingum County, Ohio.

I hereby certify the above plat and survey to be correct as prepared by me, this 10th day of June 1941.

10-30-41-03

W. J. Biedenbach  
W. J. BIEDENBACH  
REG. Surveyor

OFFICE COPY  
NOT RECORDABLE

DESCRIPTION APPROVED  
for Auditor's Transfer

By *W. Helbling* 2-2-80

W. J. BIEDENBACH & ASSOC.  
Surveying & Mapping  
3120 Lisa Ln. Zanesville, Ohio 43701  
(614) 453-4850

Drawn by: <i>CD</i>	Date: 7-10-50
Scale: 1"=100'	Checked by: <i>W. Helbling</i>
1-1-11 7-10-7-80	1-1-11 Helbling